

# Daily Coordination Meeting





# Daily Coordination Meeting

## General Topics:

- **Communication – Exchange of information by speaking, writing, or using some other medium. We need you!**
- **Loose ends – 100% complete before leaving an area.**
- **Holiday week – Need coverage plans.**



# UTILITY LEVEL MOD1

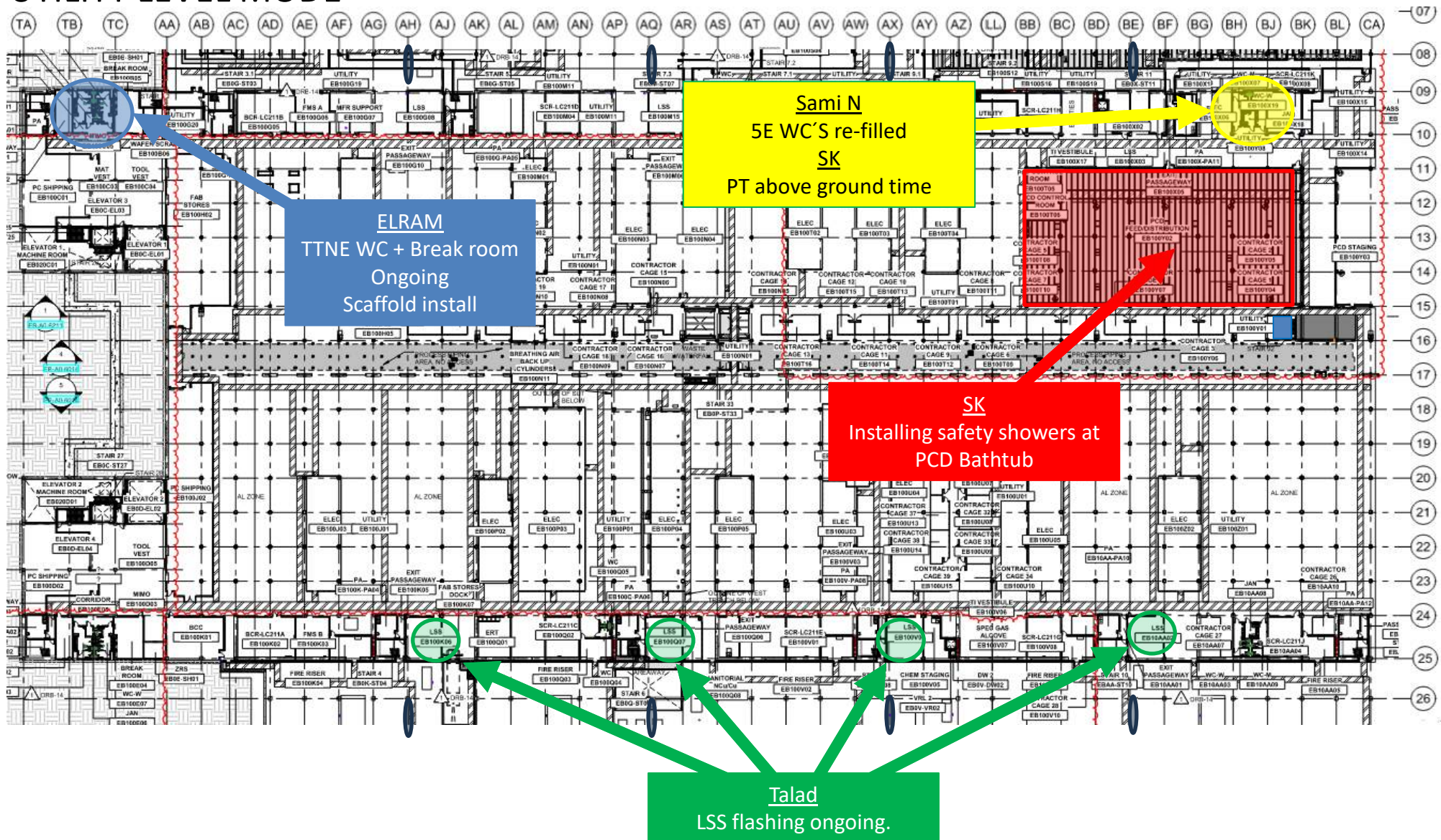

# SUT 38.1 LEVEL

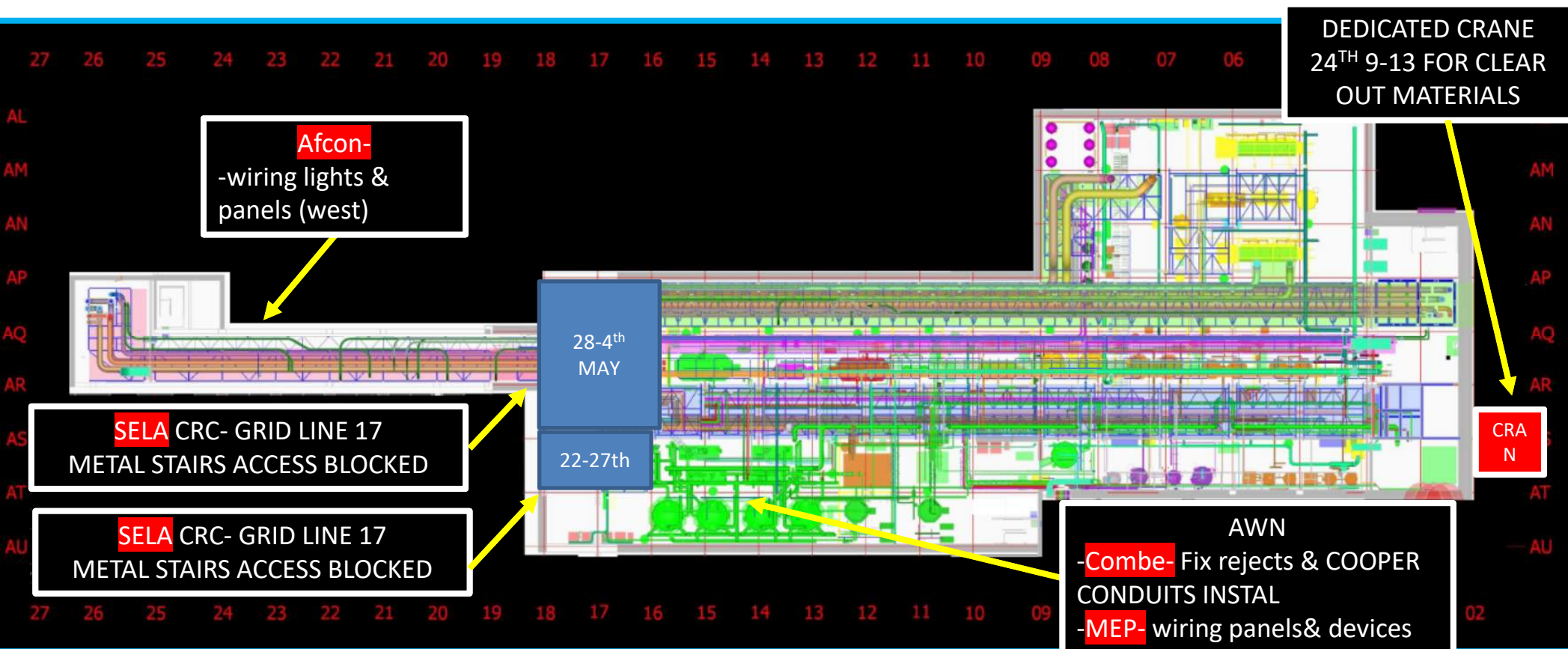





**SUT 38.1&2 LEVEL –**  
**ALL SUBS SHOULD Clear out & organize materials**

**SUT 1 DEDICATED crane for  
subs to clear out materials  
Thursday 09:00-13:00**



**EVERY SUBCONTRACTOR SHOULD:**  
1. **BARRICADE MATERIALS 360 d**  
2. **SINAGE EACH TOOLBOX,  
PALLET, RACKS...COMPANY &  
CONTACT PERSON DETAILES.**



**IT'S THE SUBS RESPONSIBILITY TO  
FIND YOUR MATERIALS & TAKE  
CARE OF IT!**

**UNRECOGNIZED MATERIALS WILL  
BE THROWN TO DUMPSTER**



SUT 1 CRANE SCHEDULED for ALL  
SUBCONTRACTORS to evacuate  
materials tomorrow  
Wednesday- 09:00-13:00







**SUT 1 CRANE SCHEDULED for ALL  
SUBCONTRACTORS to evacuate  
materials tomorrow  
Wednesday- 09:00-13:00**





# SUBFAB BUILDOUT MOD 1

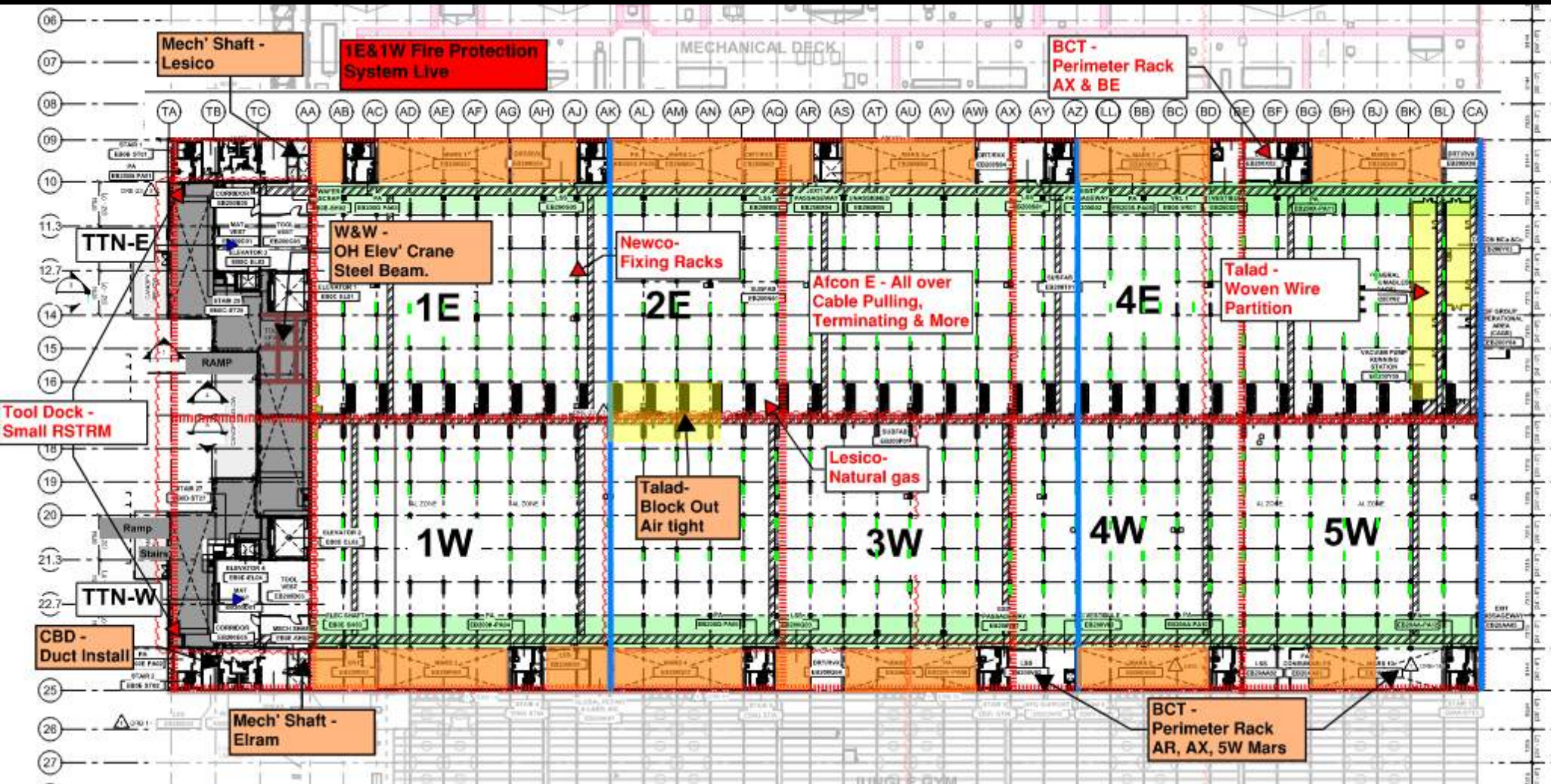



# SUBFAB CRC Beauty Coat

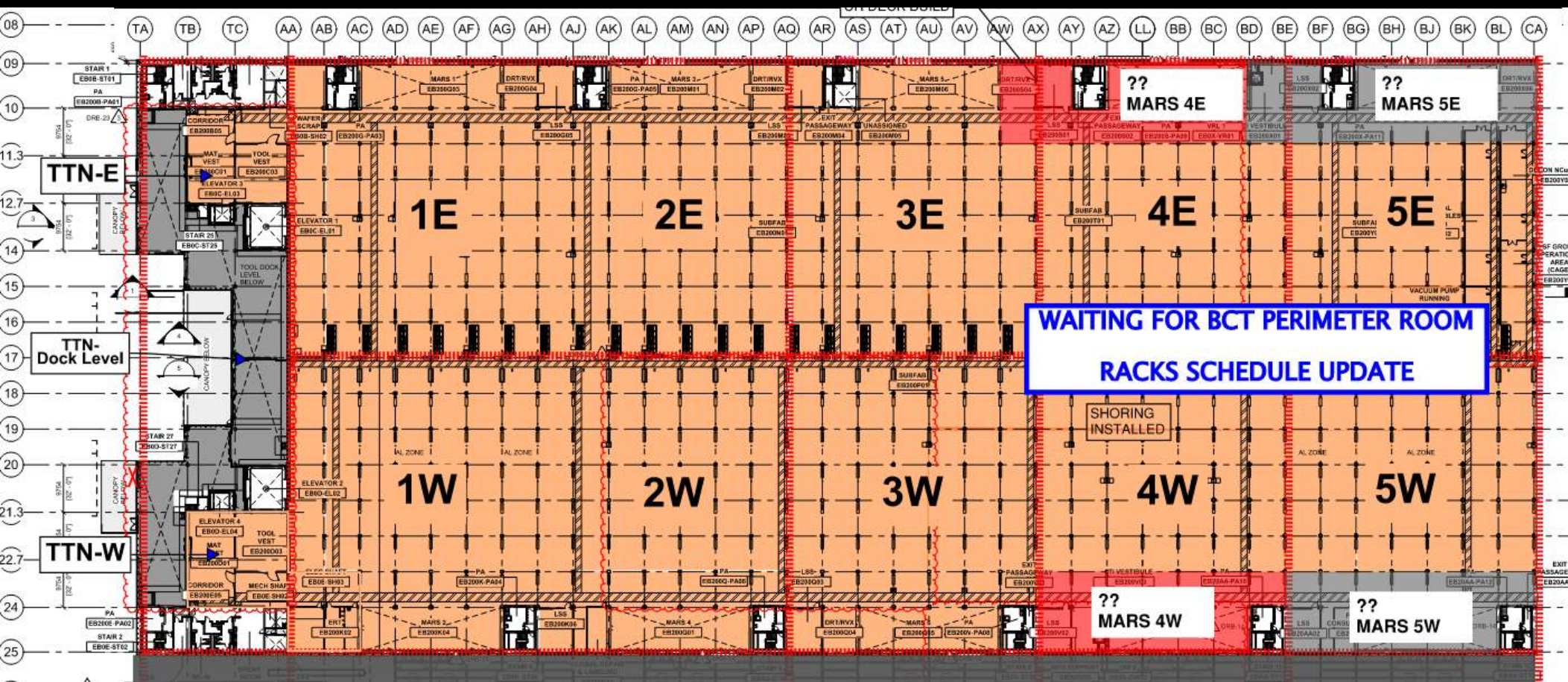



# SUBFAB BUILDOUT MOD 2

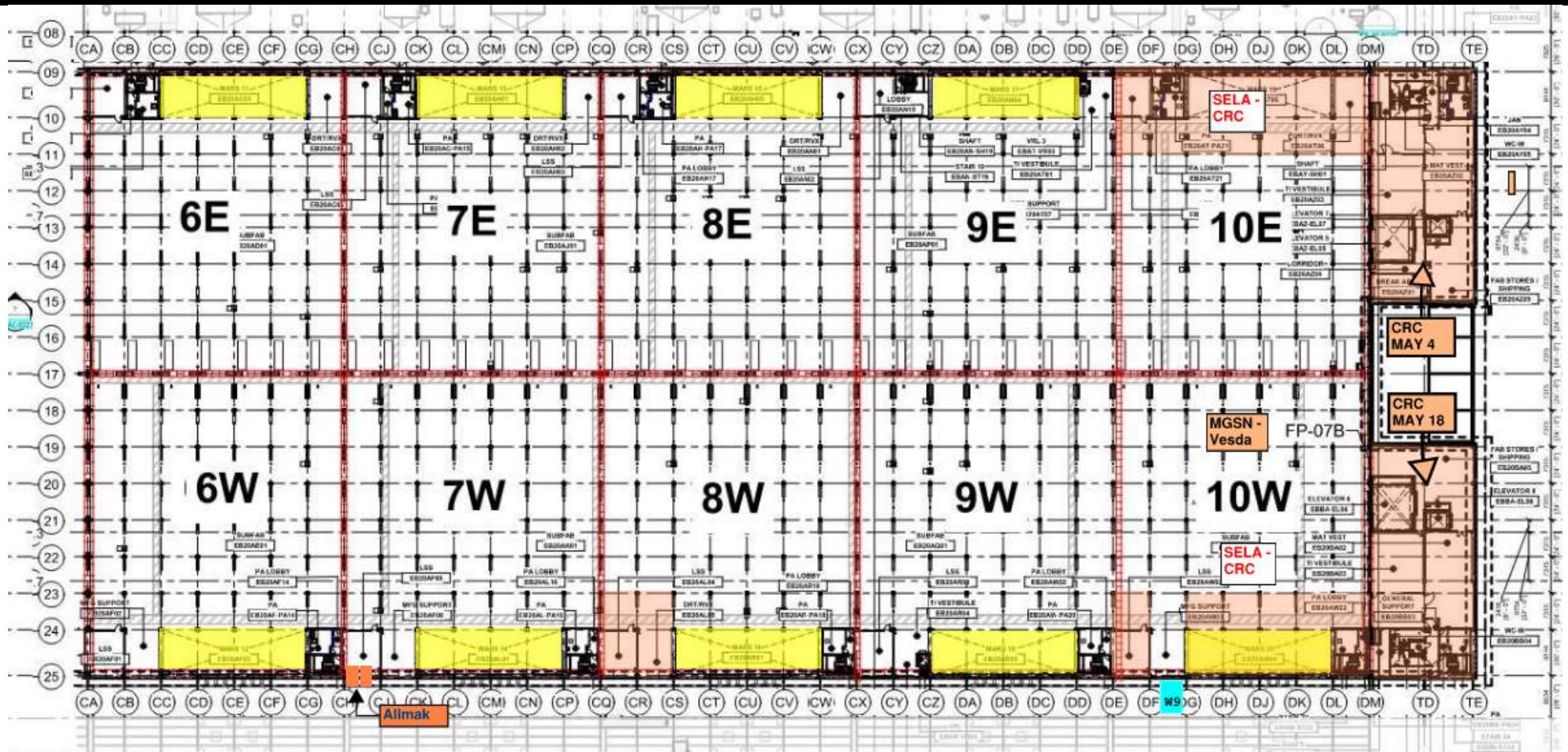



# BCT Pressure Test Tomorrow

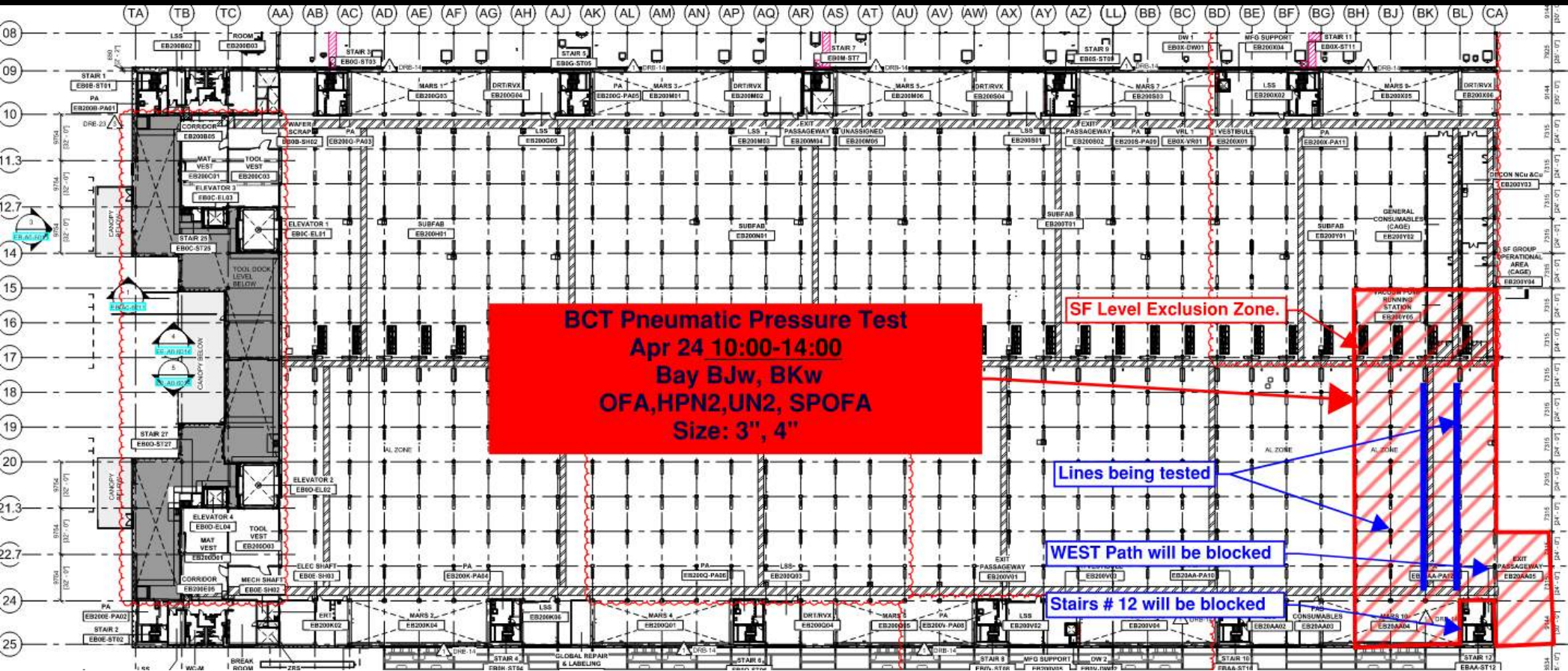



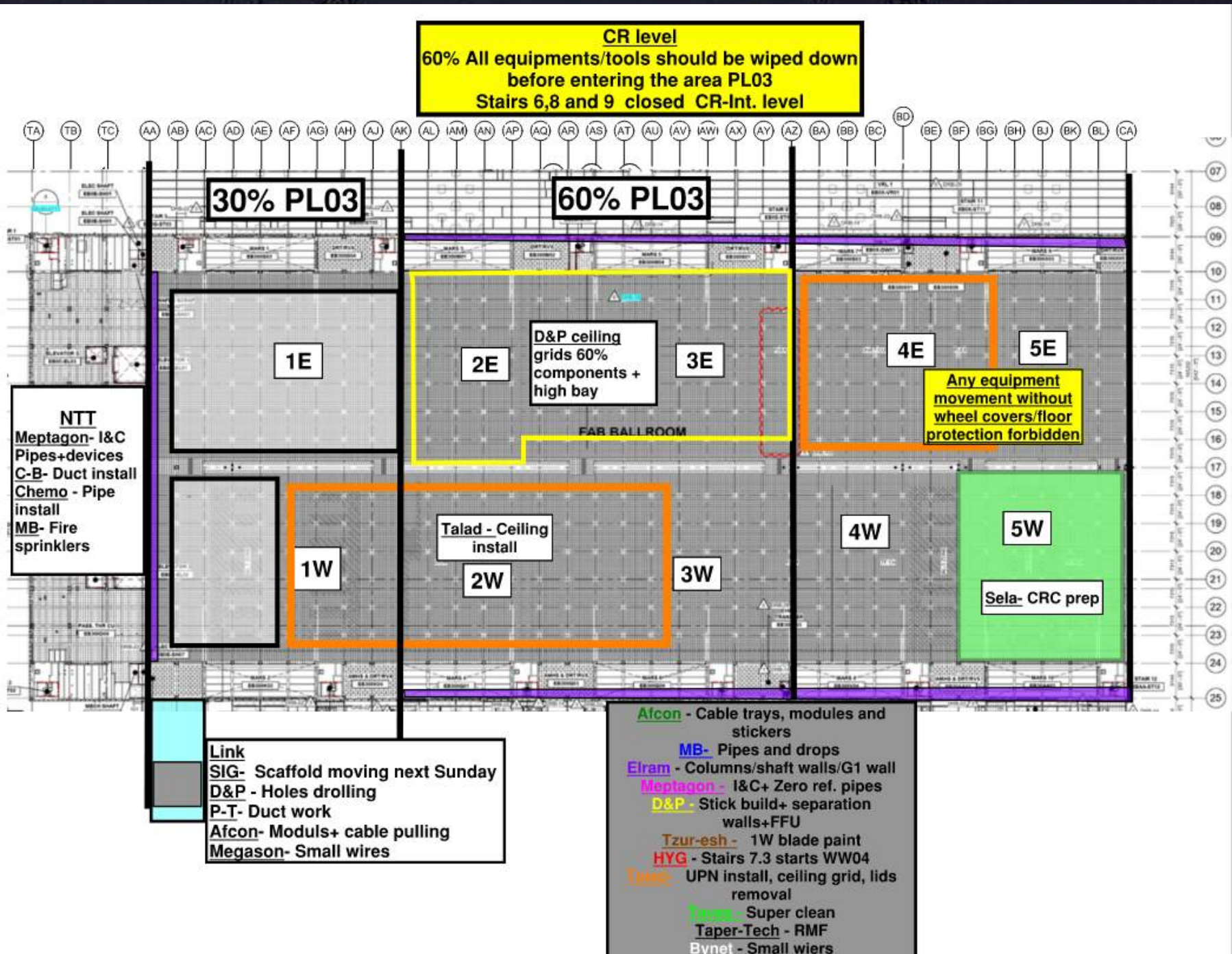



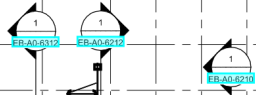

**Afcon** - Cable trays, modules and stickers  
**MB** - Fire sprinklers  
**Eiram** - Gypsum/G1 wall  
**Chemo** - Skids and pipes  
**SK** - IA pipes  
**Tzur-esh** - Paint+ touch ups  
**WW** - Cat walk  
**RPC** - 4DA/5DA FP  
**Tavas** - Super clean  
**Bynet** - Communication weirs  
**Megasone** - Speakers  
**Meptagon** - I&C

**Int. level**  
**Walk on FRP is approved.**  
**Do not move carts/ stage material without plywood**

TA TB TC AA AB AC AD AE AF AG AH AJ AK AL AM AN AP AQ AR AS AT AU AV AW AX AY AZ BA BB BC BD BE BF BG BH BJ BK BL CA

30%

60%

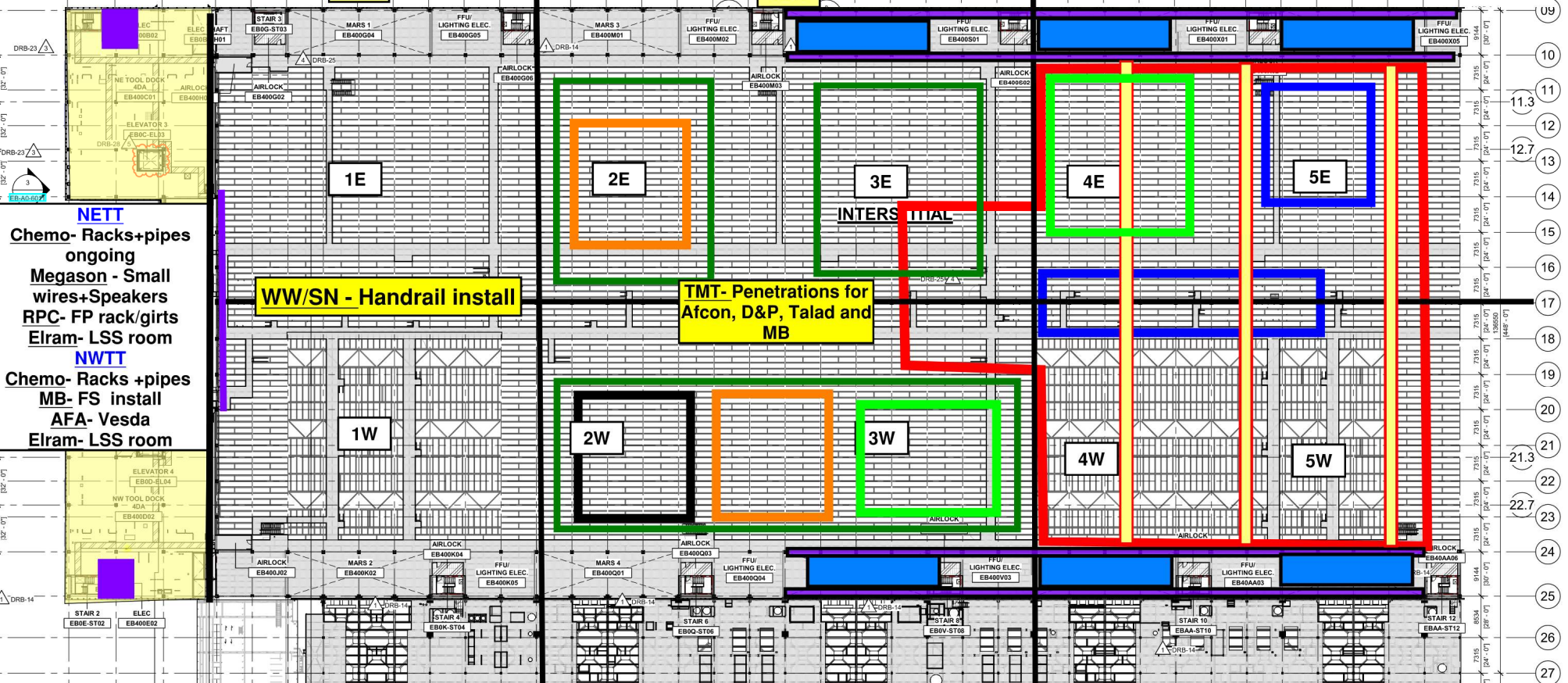

**NETT**  
Chemo- Racks+pipes ongoing  
Megason - Small wires+Speakers  
RPC- FP rack/girts  
Eiram- LSS room  
**NWTT**  
Chemo- Racks +pipes  
MB- FS install  
AFA- Vesda  
Eiram- LSS room

**WW/SN - Handrail install**

**TMT- Penetrations for Afcon, D&P, Talad and MB**



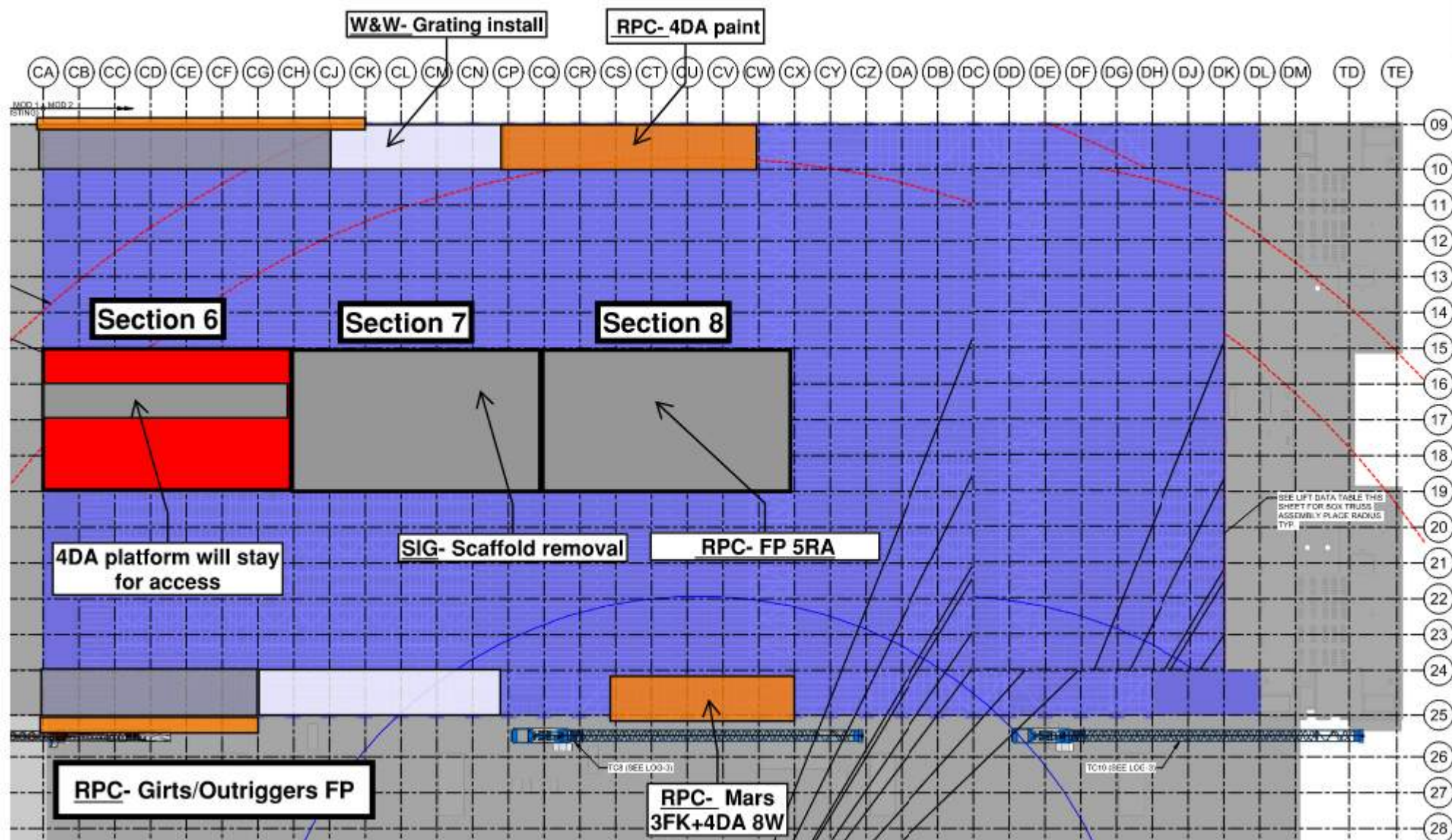





## Protolog Dashboard

Status -

Reset filters

Download report

Total Reports

69

Open

30

Closed

39

Opens this week

35

### Reports per Contractor

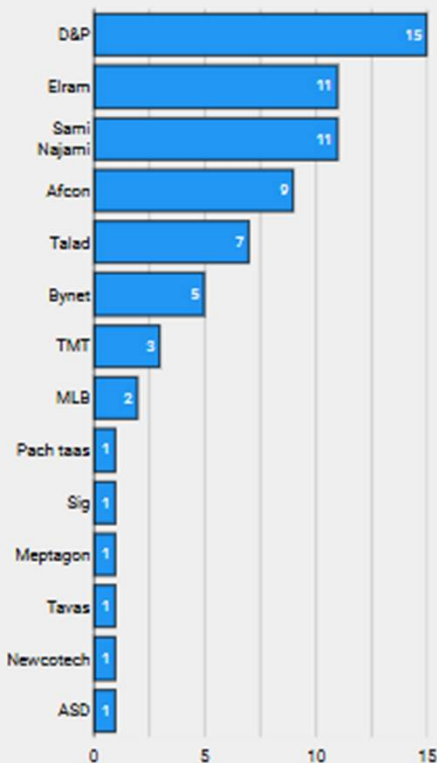

### Reports per Location

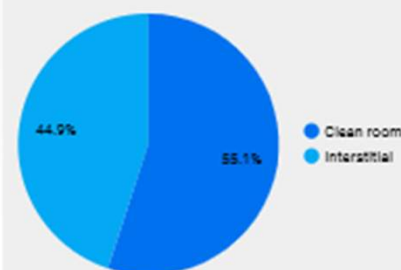

### Reports per Category

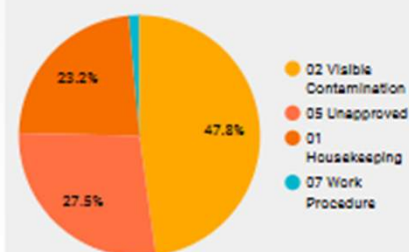

### Phase



### Reports per WW

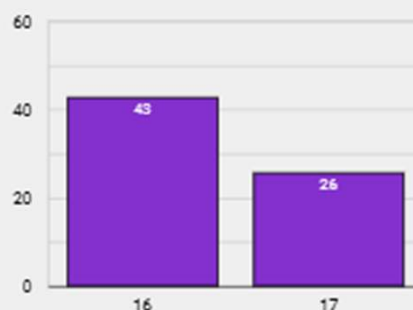

Apr 16, 2025 - Apr 21, 2025

	Date	Com...	Category	Direct URL	Monitor
1.	21/04/2025	D&P	02 Visible Conta...	<a href="https://drive...">https://drive...</a>	Shirel
2.	21/04/2025	Sami ...	01 Housekeeping	<a href="https://drive...">https://drive...</a>	Amit
3.	21/04/2025	D&P	01 Housekeeping	<a href="https://drive...">https://drive...</a>	Shirel
4.	21/04/2025	Mepta...	05 Unapproved	<a href="https://drive...">https://drive...</a>	Roni
5.	21/04/2025	Sami ...	01 Housekeeping	<a href="https://drive...">https://drive...</a>	Amit
6.	21/04/2025	Talad	05 Unapproved	<a href="https://drive...">https://drive...</a>	Shirel
7.	21/04/2025	D&P	02 Visible Conta...	<a href="https://drive...">https://drive...</a>	Topaz

1 - 69 / 69



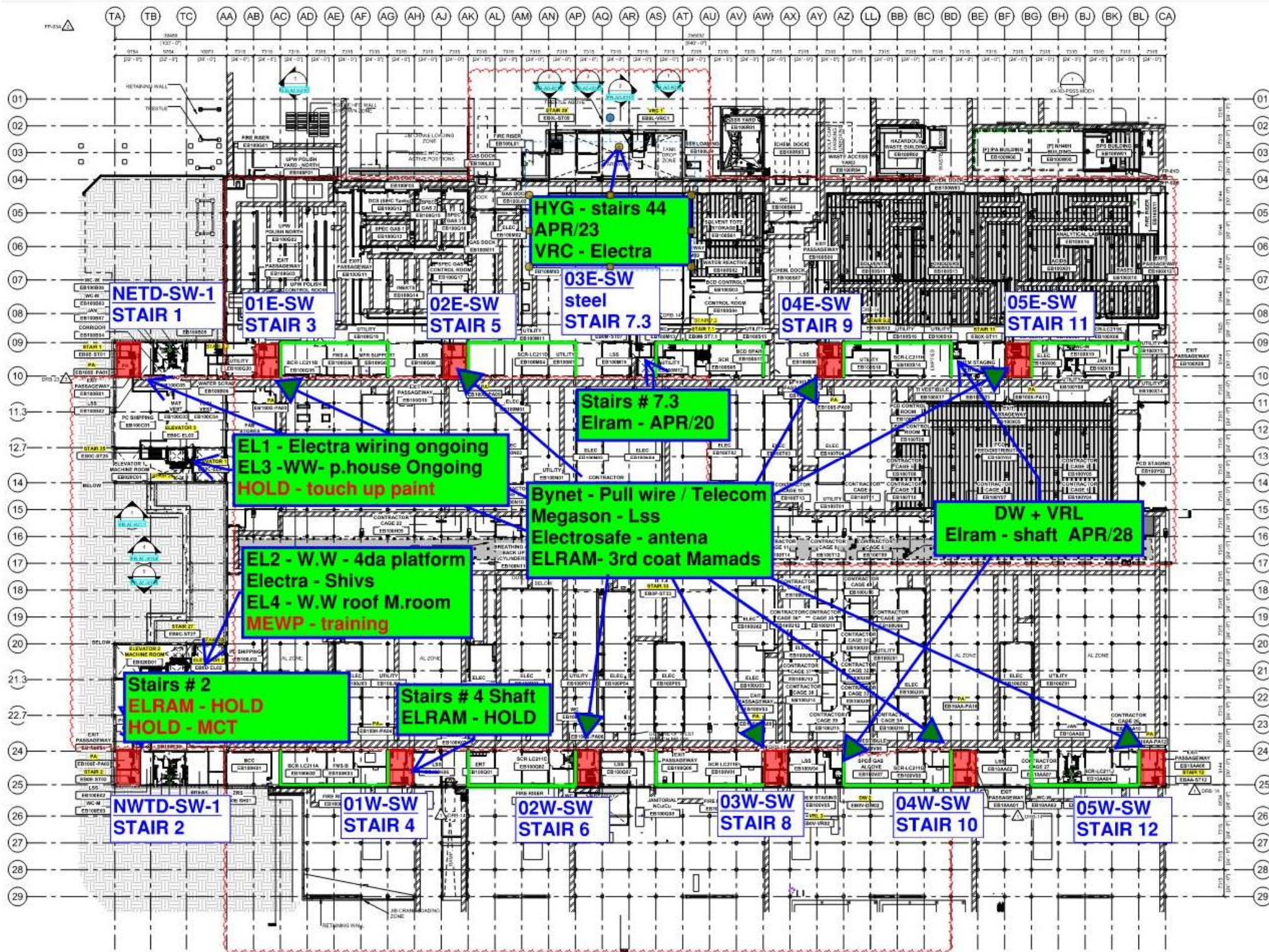



# Request Form

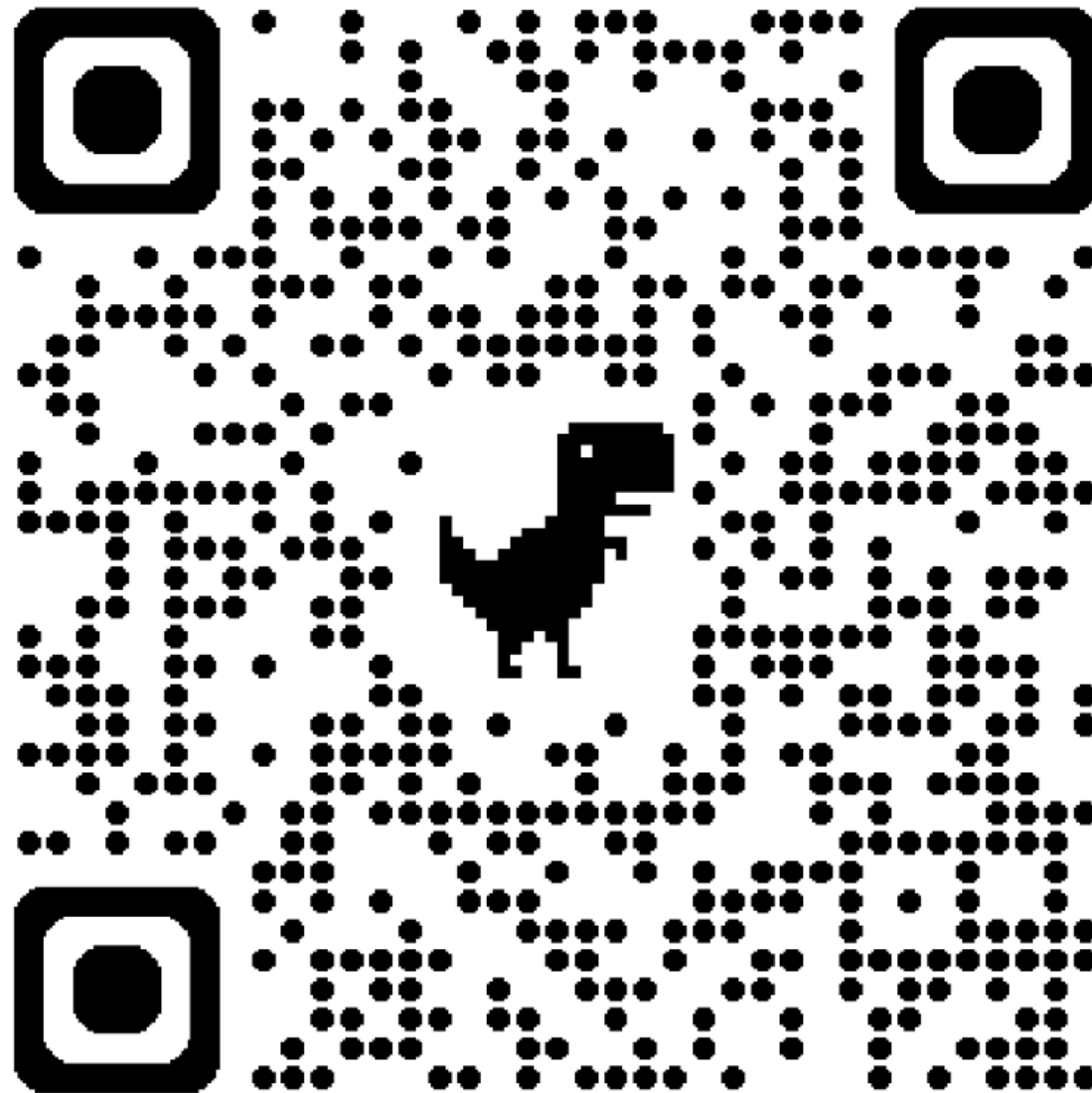

Subcontractor must fill out and submit all required cells in order to get a penetration cut through the siding.

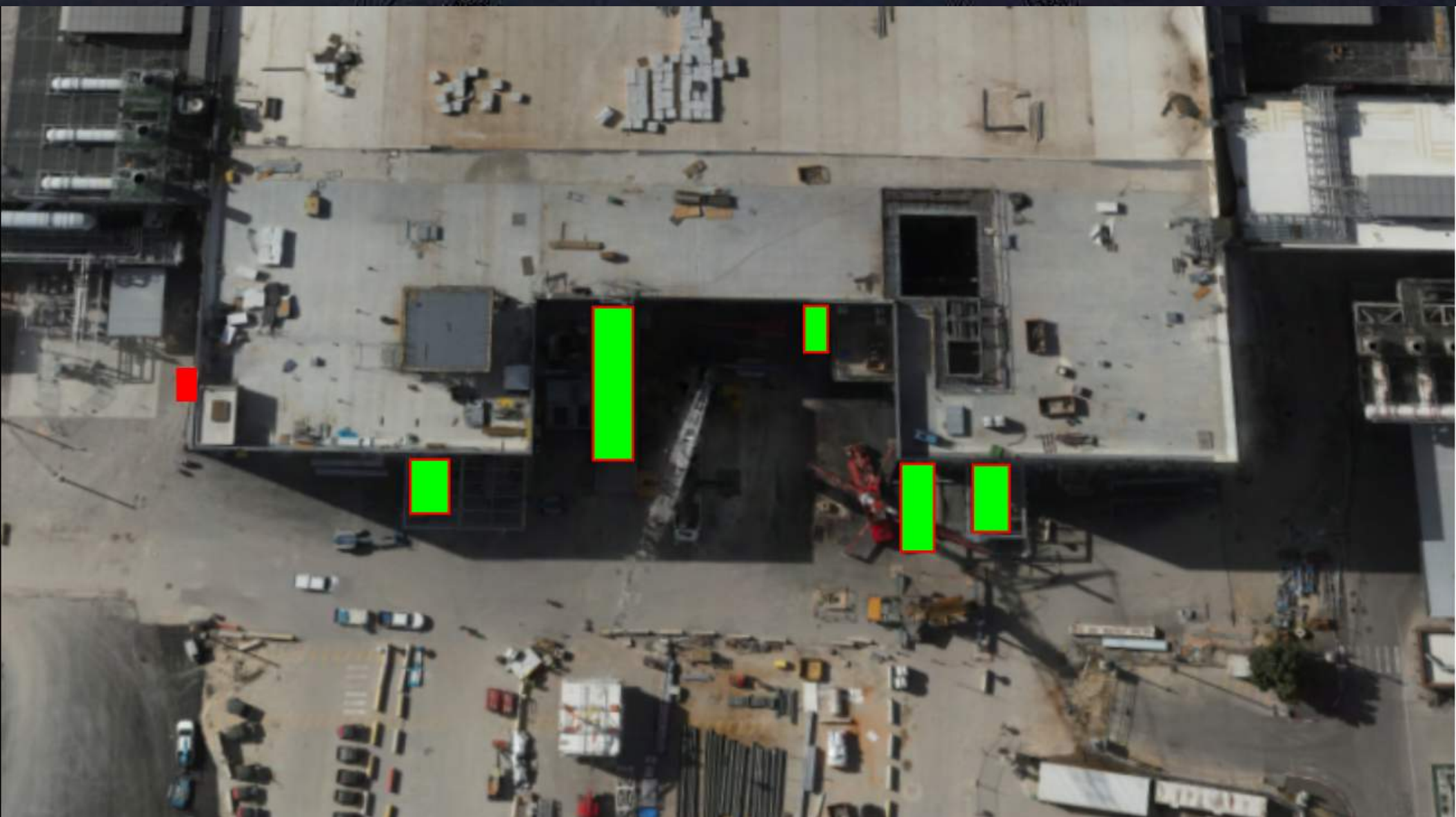



## MOD 2 WESTSIDE GIRTS/SIDING

READY FOR GIRTS 

INSTALLING GIRTS 

READY FOR PANELS 

PANELS INSTALLED 

2602/ 2601	M I M O	2612/ 2611	MIMO 2622/ 2621	2632/ 2631	2642/ 2641	2652/ 2651	2812/ 2811	2822/ 2821	2832/ 2831	2842/ 2841	2852/ 2851
---------------	------------------	---------------	-----------------------	---------------	---------------	---------------	---------------	---------------	---------------	---------------	---------------

## MOD 2 EASTSIDE GIRTS/SIDING



2752/ 2751	2742/ 2741	2732/ 2731	2722/ 2721	2712/ 2711	2552/ 2551	2542/ 2541	2532/ 2531	2522/ 2521	2512/ 2511	2502/ 2501
---------------	---------------	---------------	---------------	---------------	---------------	---------------	---------------	---------------	---------------	---------------

READY FOR GIRTS	
INSTALLING GIRTS	
READY FOR PANELS	
PANELS INSTALLED	



# PSSS.1

Utility Level  
1YA

PSSS Roof  
2SA

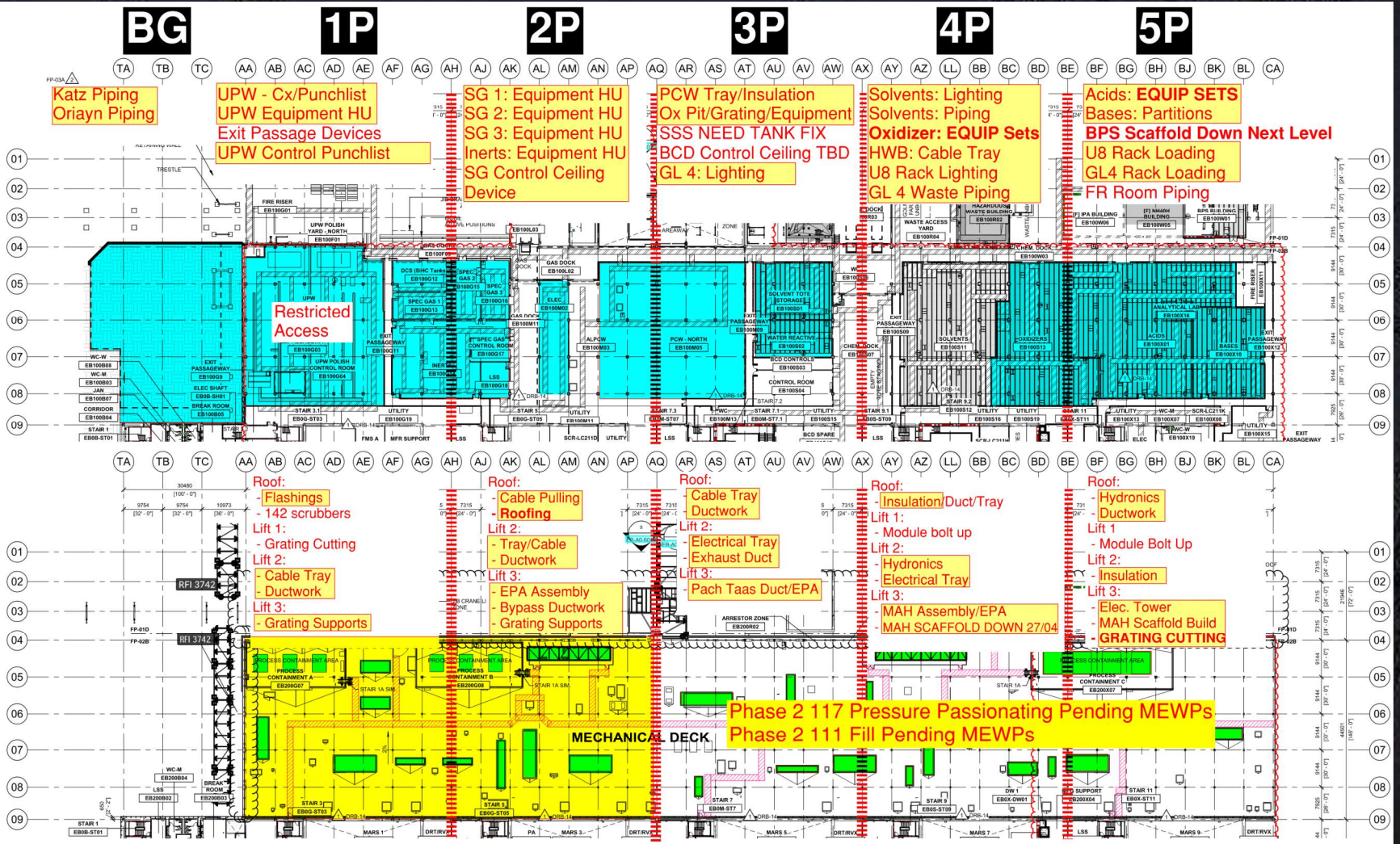



# PSSS.2

## Utility Level 1YA

PSSS Roof  
2SA

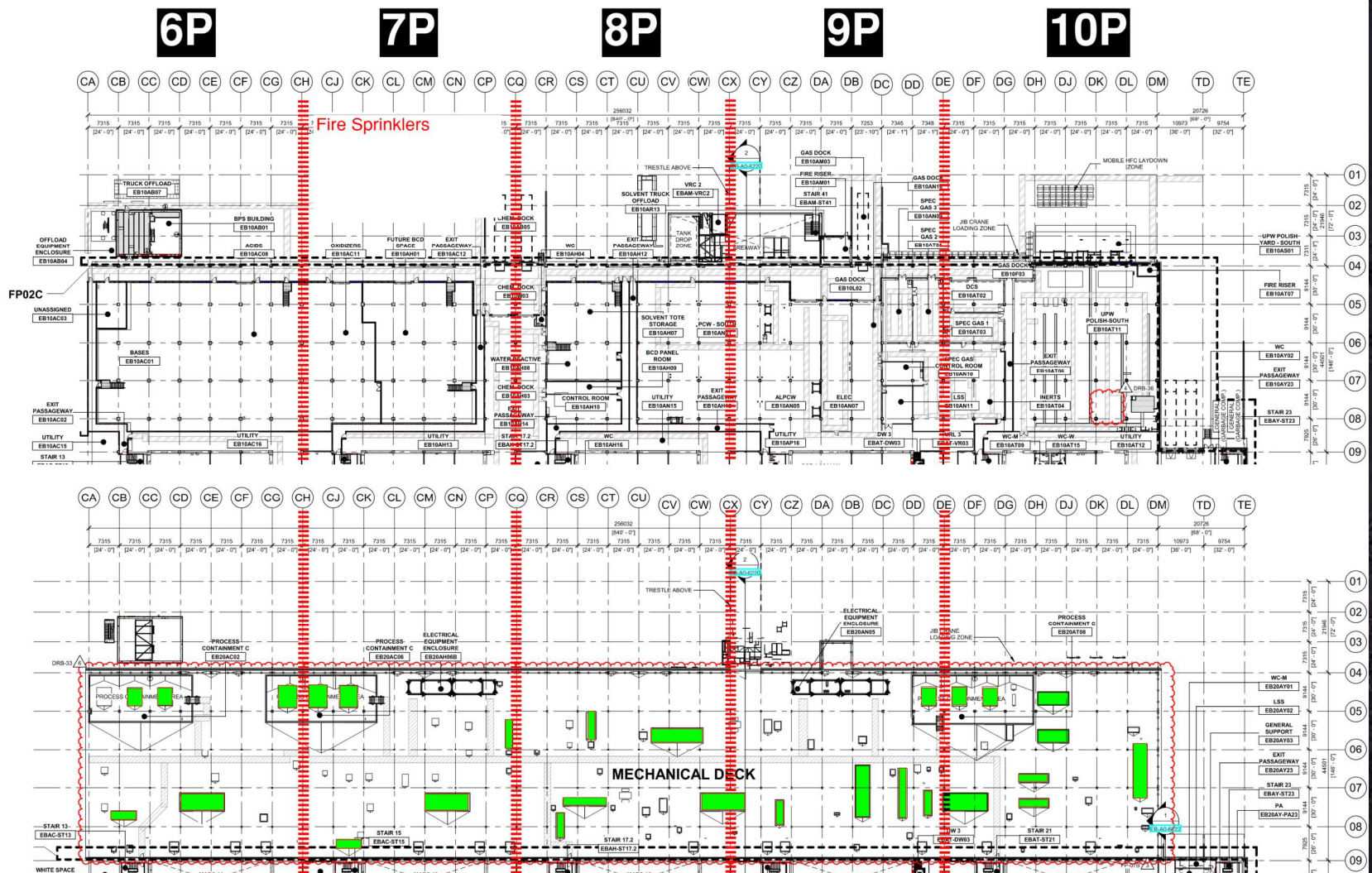



# PSSS Pressure Tests

Utility Level 1YA

# PSSS Pressure Tests

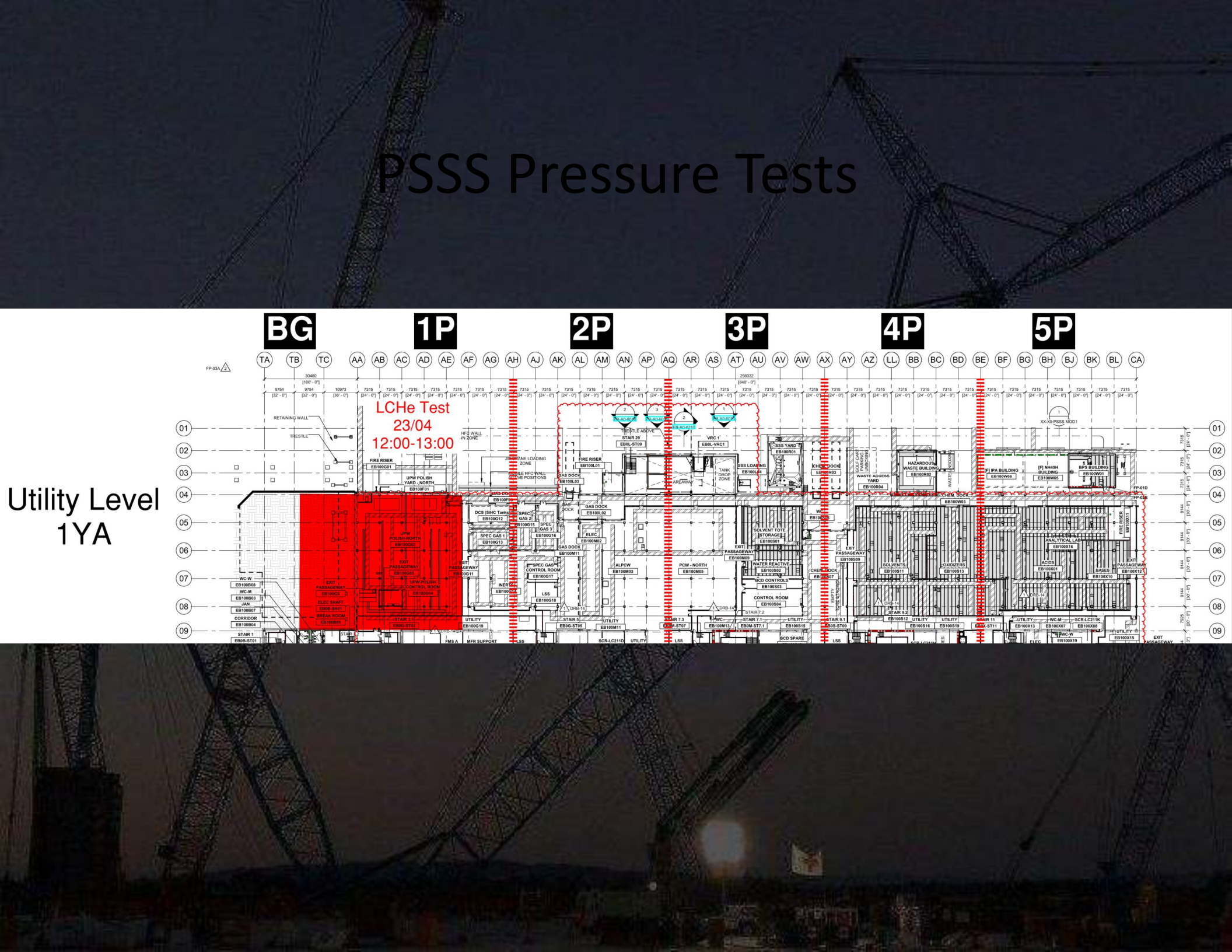



# BGY GN2 Purging

21<sup>st</sup>-24<sup>th</sup>  
continuous  
noise  
BGY Closed

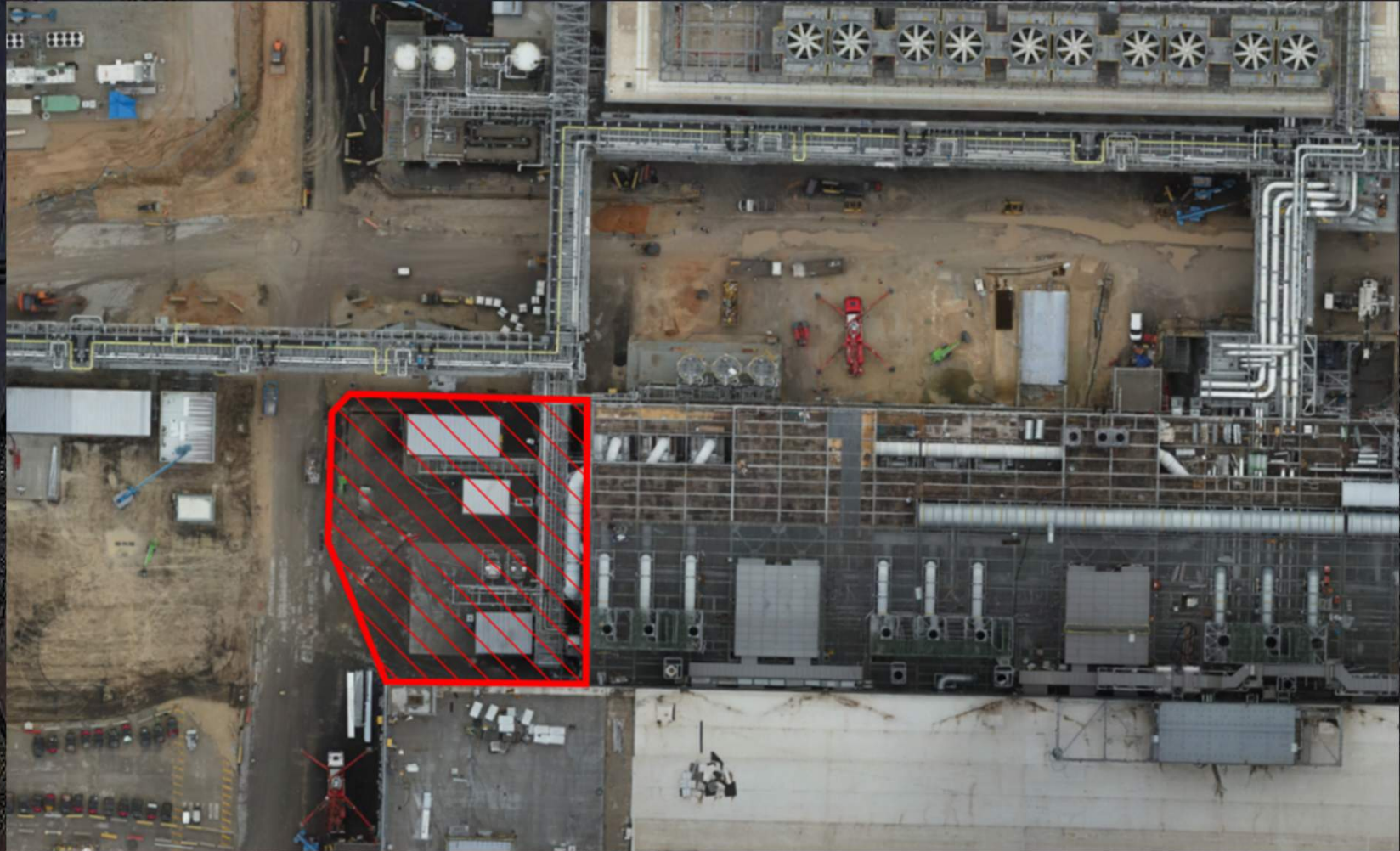



## WJG – UL

\* Carmel Bidud - erection of scaffold for flashing measurements and installation.

\*Lesico - welding and grouting pipe support

\* W&W - welding connections to MOD2 on CA line

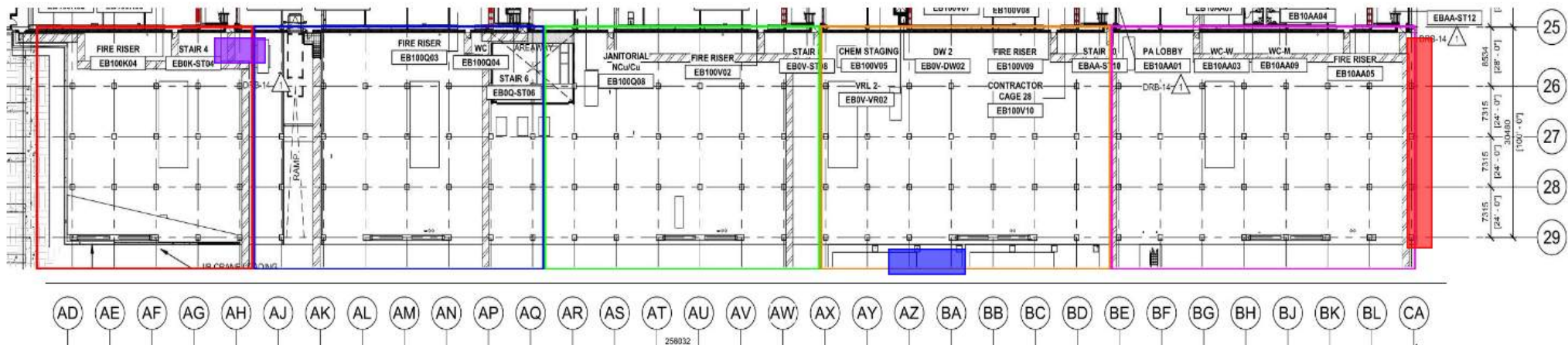





## WJG – Lift 2

\* Taper tech - fixing planking after stiffeners installation  
\* Chemo - continuing insulation

\* Taper tech - opening planking for stiffeners installation

\* Chemo - working on connections OF upn 117 AND 111 to MAH 101-7/8

\* SK - working on connections to MAH  
\* Afcon - installation of cable tray underneath MAH and doing cable pulling to VFD + working inside VFD

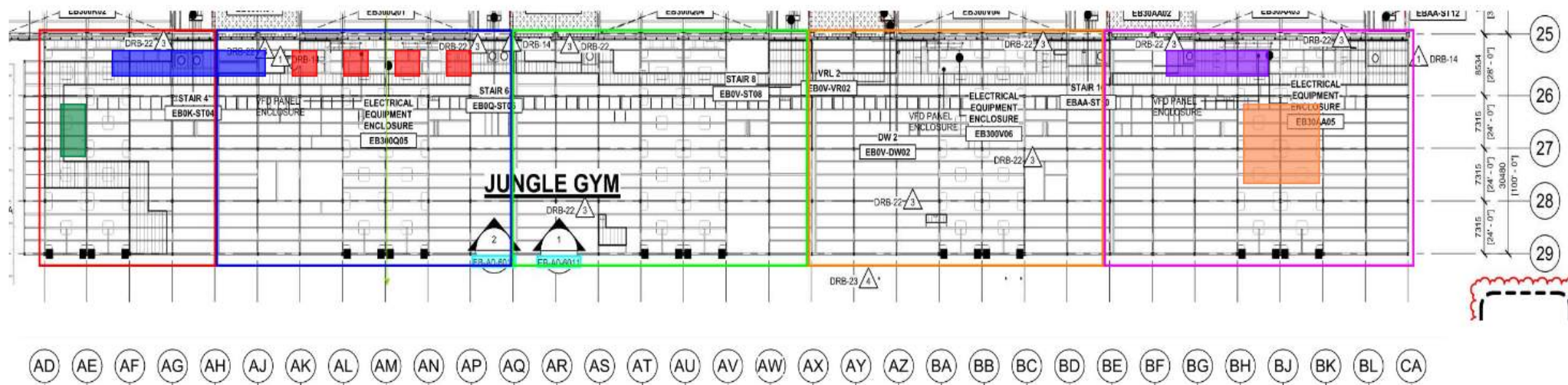



## WJG – Lift 3

\* SN - installing and welding penetrations supports

\* Taper tech - performing planking penetrations and removing ramps for permanent handrails  
\* SN - handrails installation





# Crane logistics

Crane: 750 ton crane  
is breaking down on  
Wednesday 23/04/25







# CUB 1

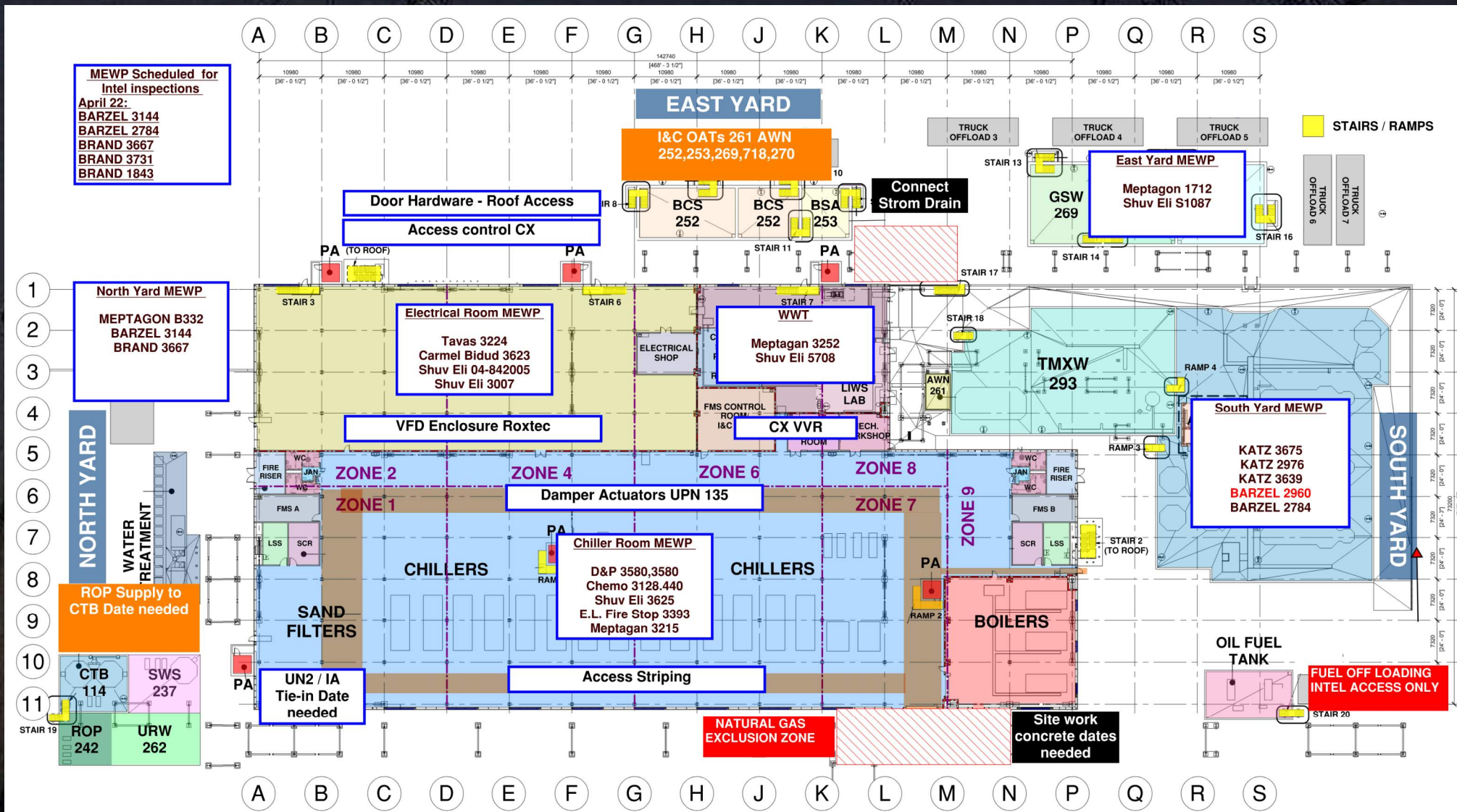





# CUB 1 – EXTERIOR/ROOF

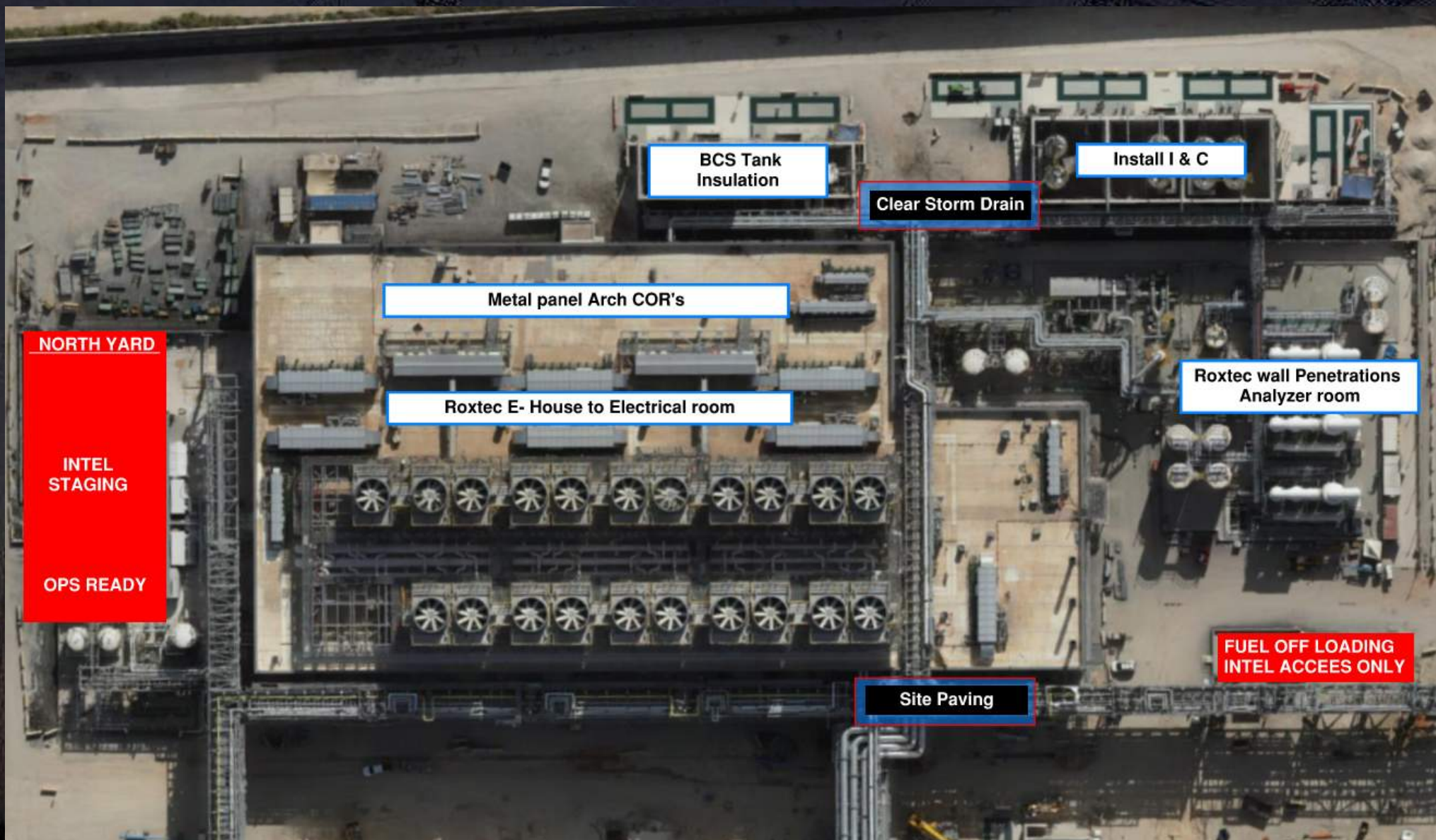



# CUB 2- Load in & H&T

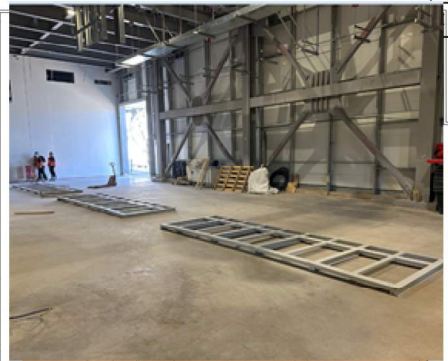

**Plinth Install  
WW17-18**

**GIS39 Install  
WW18-19**

**MEWP Scheduled for  
Intel inspections  
April 22:**  
BRAND 1843

**Chiller RM MEWP**

Chemo-3451,354,3123,2688,1883,3270,176809,1023,3600,  
2291,3148,176817. HR179,HR179.  
SK - 176918,3730  
KATZ-358  
Sami-768,2718  
D&P-2696,3495

**Electrical RM MEWP**

Shuv Eli - 1600,1519  
Sami-4740,3751  
D&P-2786,3622

**HFW MEWP**

Chemo - 176912, 3445  
KATZ - 176812, 749  
Shuv-Eli - 176788  
D&P - 1013, 2696  
AFCON 3810

**North Yard MEWP**

BRAND 1843  
BRAND 1704

**Roof  
Access**

**Equipment/Material  
Access**

**Mamad  
Access**

**Stair access to  
High & Tight**

**Zone 3 Access March 27**

Sami Najami 20d April 24  
Afcon 20d April 24  
SVE 12d April 15

**Zone 2 Access March 9**

Sami Najami 20d April 6  
Afcon 20d March April 6  
SVE 14d March 27

**Zone 1 Access Feb 20**

Sami Najami 20d March 20  
Afcon 20d March 20  
SVE 14d March 12

**Zone 3 April 24 dismantle**

**Zone 2 April 24 dismantle**

**Zone 1 April 24 dismantle**

**Path of Egress**

**MIMO**

**Roof  
Access**

**STAIR 12**

**STAIR 13**

**STAIR 14**

**STAIR 15**

**STAIR 16**

**STAIR 17**

**STAIR 18**

**STAIR 19**

**STAIR 20**

**STAIR 21**

**STAIR 22**

**STAIR 23**

**STAIR 24**

**STAIR 25**

**STAIR 26**

**STAIR 27**

**STAIR 28**

**STAIR 29**

**STAIR 30**

**STAIR 31**

**STAIR 32**

**STAIR 33**

**STAIR 34**

**STAIR 35**

**STAIR 36**

**STAIR 37**

**STAIR 38**

**STAIR 39**

**STAIR 40**

**STAIR 41**

**STAIR 42**

**STAIR 43**

**STAIR 44**

**STAIR 45**

**STAIR 46**

**STAIR 47**

**STAIR 48**

**STAIR 49**

**STAIR 50**

**STAIR 51**

**STAIR 52**

**STAIR 53**

**STAIR 54**

**STAIR 55**

**STAIR 56**

**STAIR 57**

**STAIR 58**

**STAIR 59**

**STAIR 60**

**STAIR 61**

**STAIR 62**

**STAIR 63**

**STAIR 64**

**STAIR 65**

**STAIR 66**

**STAIR 67**

**STAIR 68**

**STAIR 69**

**STAIR 70**

**STAIR 71**

**STAIR 72**

**STAIR 73**

**STAIR 74**

**STAIR 75**

**STAIR 76**

**STAIR 77**

**STAIR 78**

**STAIR 79**

**STAIR 80**

**STAIR 81**

**STAIR 82**

**STAIR 83**

**STAIR 84**

**STAIR 85**

**STAIR 86**

**STAIR 87**

**STAIR 88**

**STAIR 89**

**STAIR 90**

**STAIR 91**

**STAIR 92**

**STAIR 93**

**STAIR 94**

**STAIR 95**

**STAIR 96**

**STAIR 97**

**STAIR 98**

**STAIR 99**

**STAIR 100**

**STAIR 101**

**STAIR 102**

**STAIR 103**

**STAIR 104**

**STAIR 105**

**STAIR 106**

**STAIR 107**

**STAIR 108**

**STAIR 109**

**STAIR 110**

**STAIR 111**

**STAIR 112**

**STAIR 113**

**STAIR 114**

**STAIR 115**

**STAIR 116**

**STAIR 117**

**STAIR 118**

**STAIR 119**

**STAIR 120**

**STAIR 121**

**STAIR 122**

**STAIR 123**

**STAIR 124**

**STAIR 125**

**STAIR 126**

**STAIR 127**

**STAIR 128**

**STAIR 129**

**STAIR 130**

**STAIR 131**

**STAIR 132**

**STAIR 133**

**STAIR 134**

**STAIR 135**

**STAIR 136**

**STAIR 137**

**STAIR 138**

**STAIR 139**

**STAIR 140**

**STAIR 141**

**STAIR 142**

**STAIR 143**

**STAIR 144**

**STAIR 145**

**STAIR 146**

**STAIR 147**

**STAIR 148**

**STAIR 149**

**STAIR 150**

**STAIR 151**

**STAIR 152**

**STAIR 153**

**STAIR 154**

**STAIR 155**

**STAIR 156**

**STAIR 157**

**STAIR 158**

**STAIR 159**

**STAIR 160**

**STAIR 161**

**STAIR 162**

**STAIR 163**

**STAIR 164**

**STAIR 165**

**STAIR 166**

**STAIR 167**

**STAIR 168**

**STAIR 169**

**STAIR 170**

**STAIR 171**

**STAIR 172**

**STAIR 173**

**STAIR 174**

**STAIR 175**

**STAIR 176**

**STAIR 177**

**STAIR 178**

**STAIR 179**

**STAIR 180**

**STAIR 181**

**STAIR 182**

**STAIR 183**

**STAIR 184**

**STAIR 185**

**STAIR 186**

**STAIR 187**

**STAIR 188**

**STAIR 189**

**STAIR 190**

**STAIR 191**

**STAIR 192**

**STAIR 193**

**STAIR 194**

**STAIR 195**

**STAIR 196**

**STAIR 197**

**STAIR 198**

**STAIR 199**

**STAIR 200**

**STAIR 201**

**STAIR 202**

**STAIR 203**

**STAIR 204**

**STAIR 205**

**STAIR 206**

**STAIR 207**

**STAIR 208**

**STAIR 209**

**STAIR 210**

**STAIR 211**

**STAIR 212**

**STAIR 213**

**STAIR 214**

**STAIR 215**

**STAIR 216**

**STAIR 217**

**STAIR 218**

**STAIR 219**

**STAIR 220**

**STAIR 221**

**STAIR 222**

**STAIR 223**

**STAIR 224**

**STAIR 225**

**STAIR 226**



# CUB 2- Trestles/Roof/Guardrails

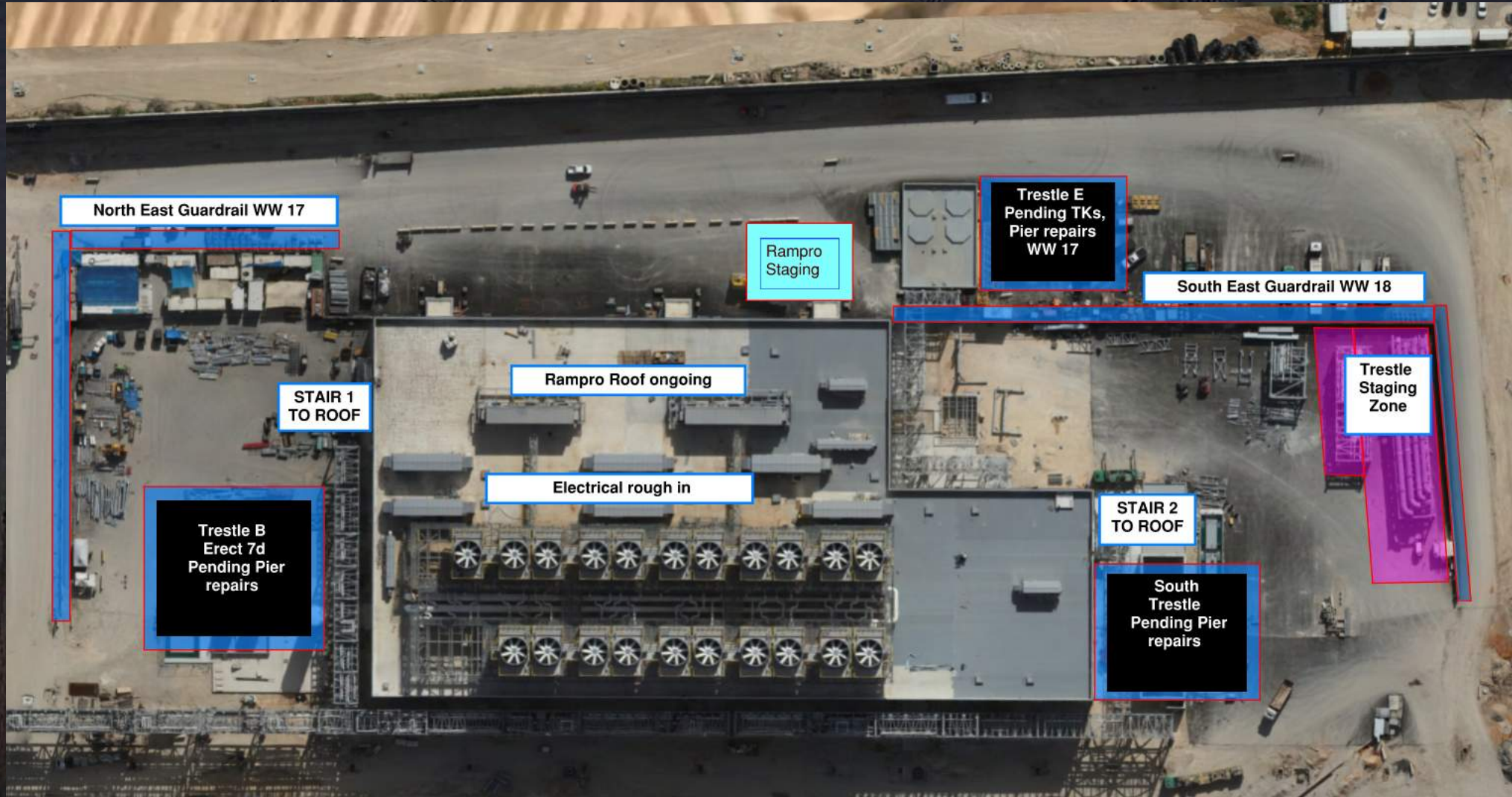



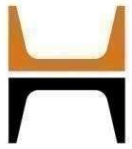

**HOFFMAN CONSTRUCTION COMPANY**

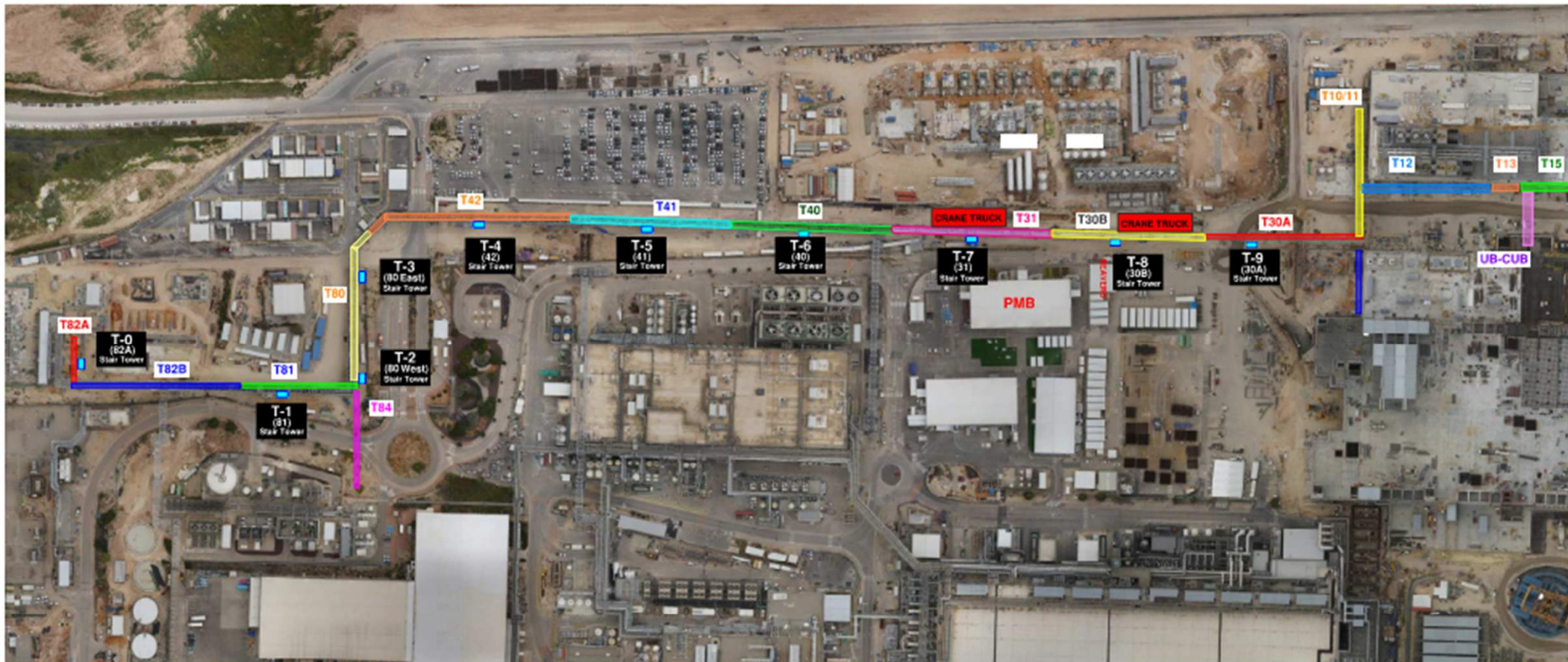



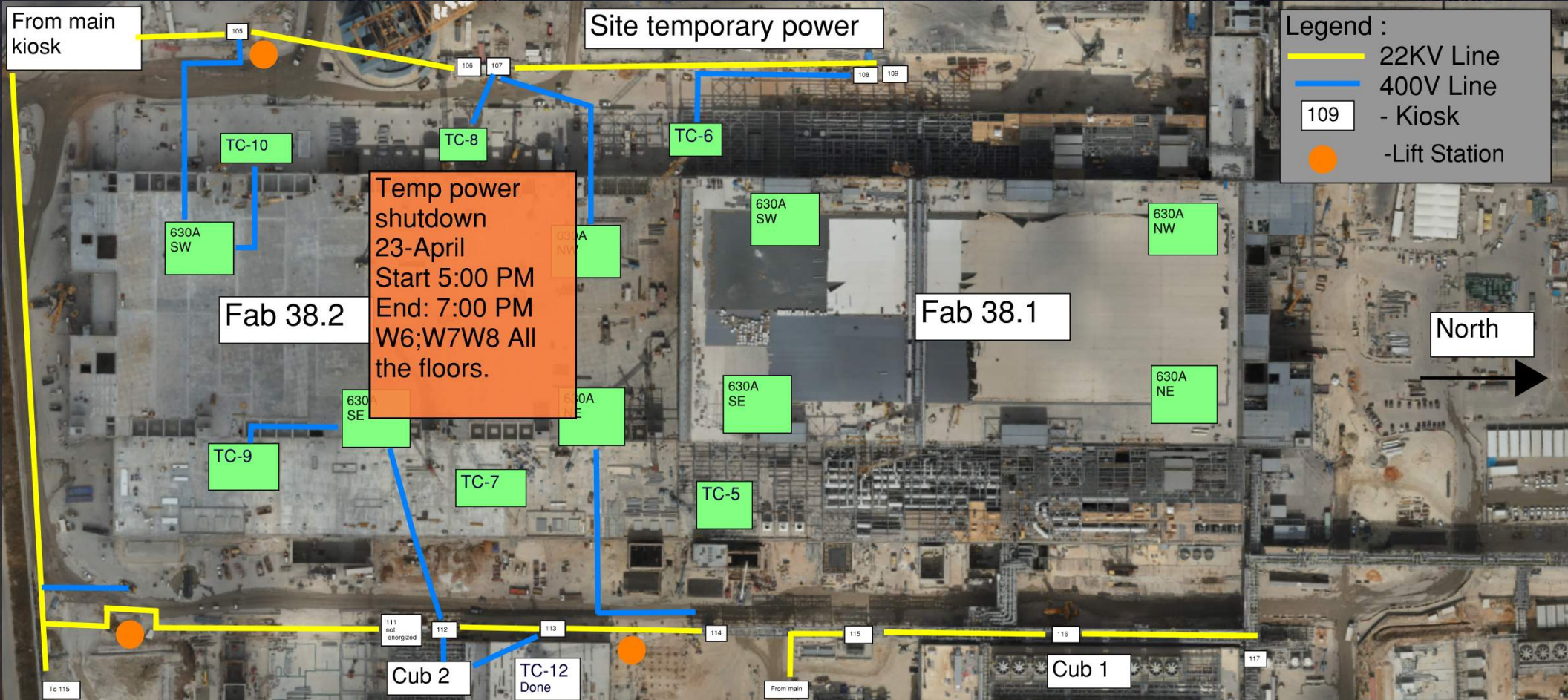





**HOFFMAN CONSTRUCTION COMPANY**



# Daily Coordination Meeting

## Site Logistics

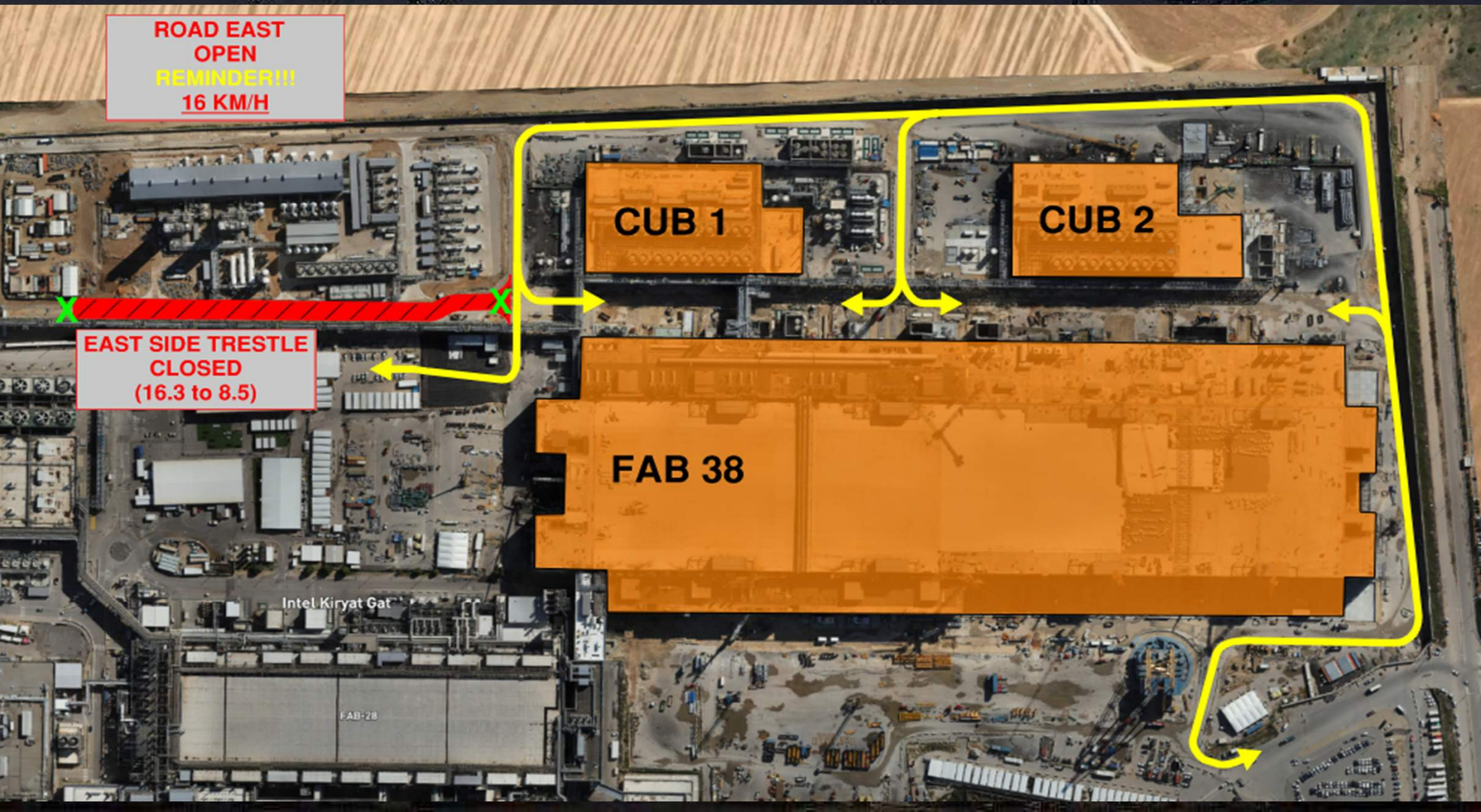





HOFFMAN CONSTRUCTION COMPANY



# Daily Coordination Meeting

## Site Logistics: North







# Daily Coordination Meeting

## Site Logistics: South







HOFFMAN CONSTRUCTION COMPANY



# Daily Coordination Meeting

## MAMAD Locations

MAMAD LOCATIONS (19-March-2025)

■ LARGE  
■ SMALL  
■ BUILDING

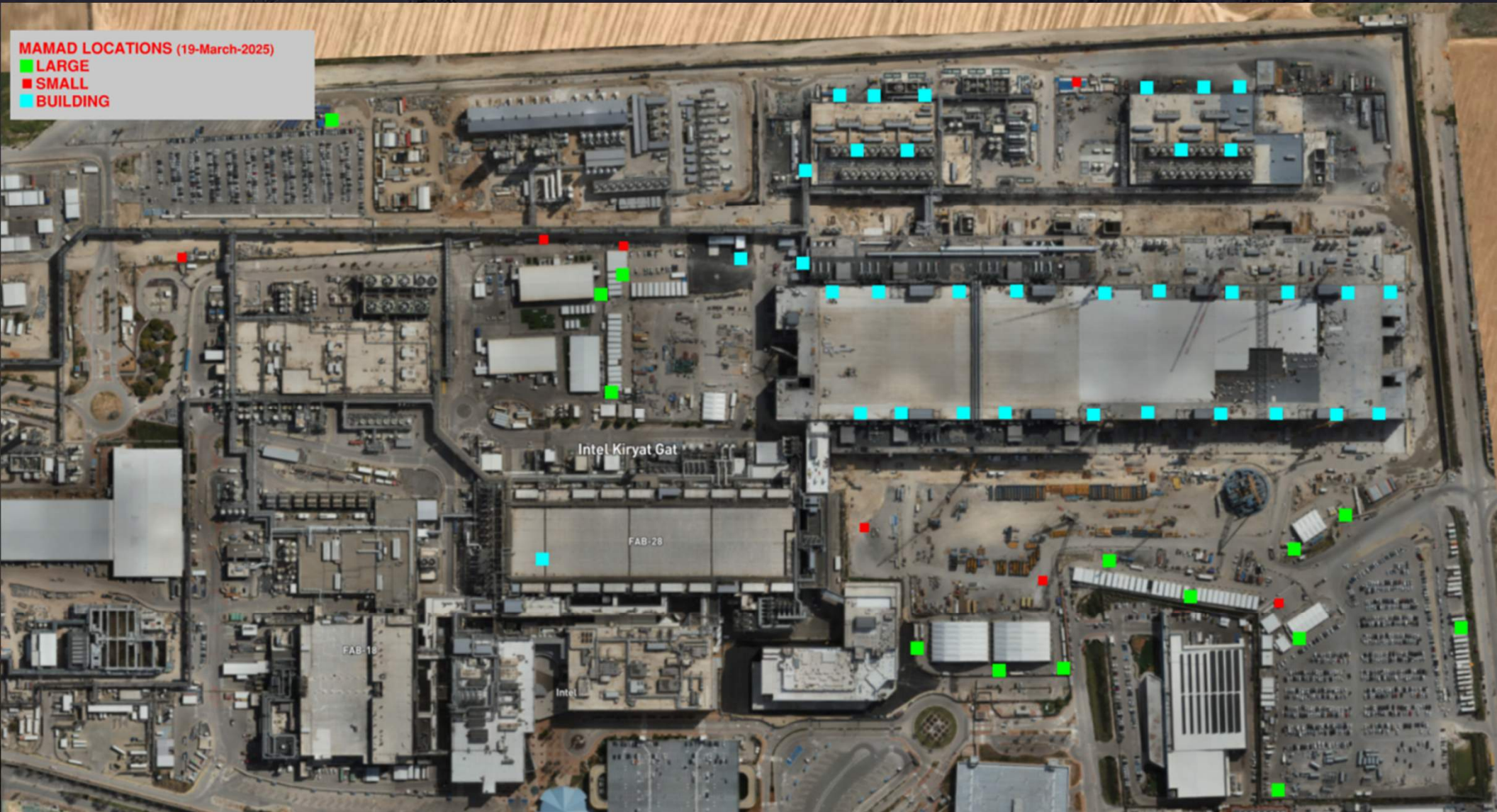





**HOFFMAN CONSTRUCTION COMPANY**



# Daily Coordination Meeting

WATER BOTTLE FILLING STATIONS

WATER BOTTLE FILLING STATIONS

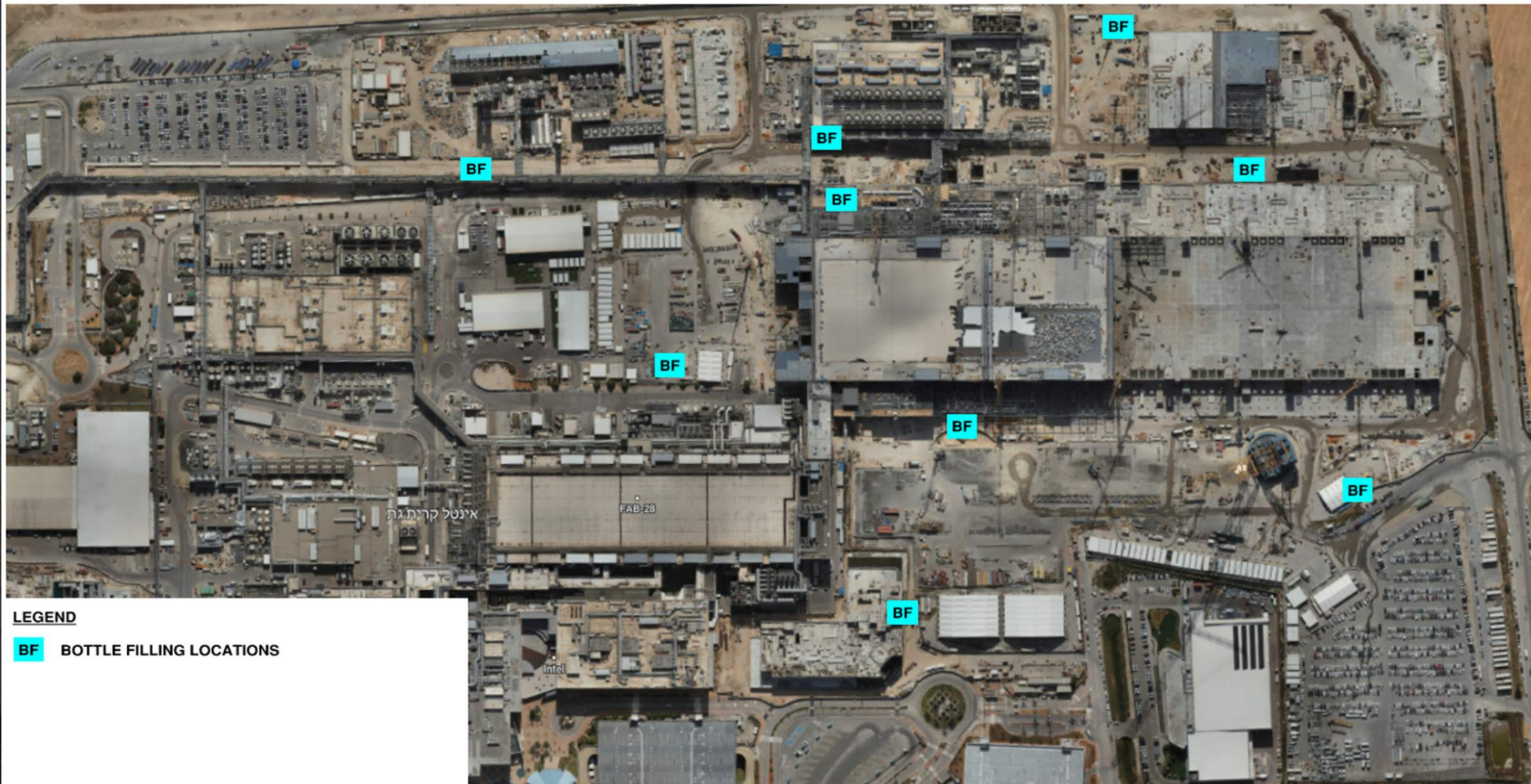

## LEGEND

**BF** BOTTLE FILLING LOCATIONS



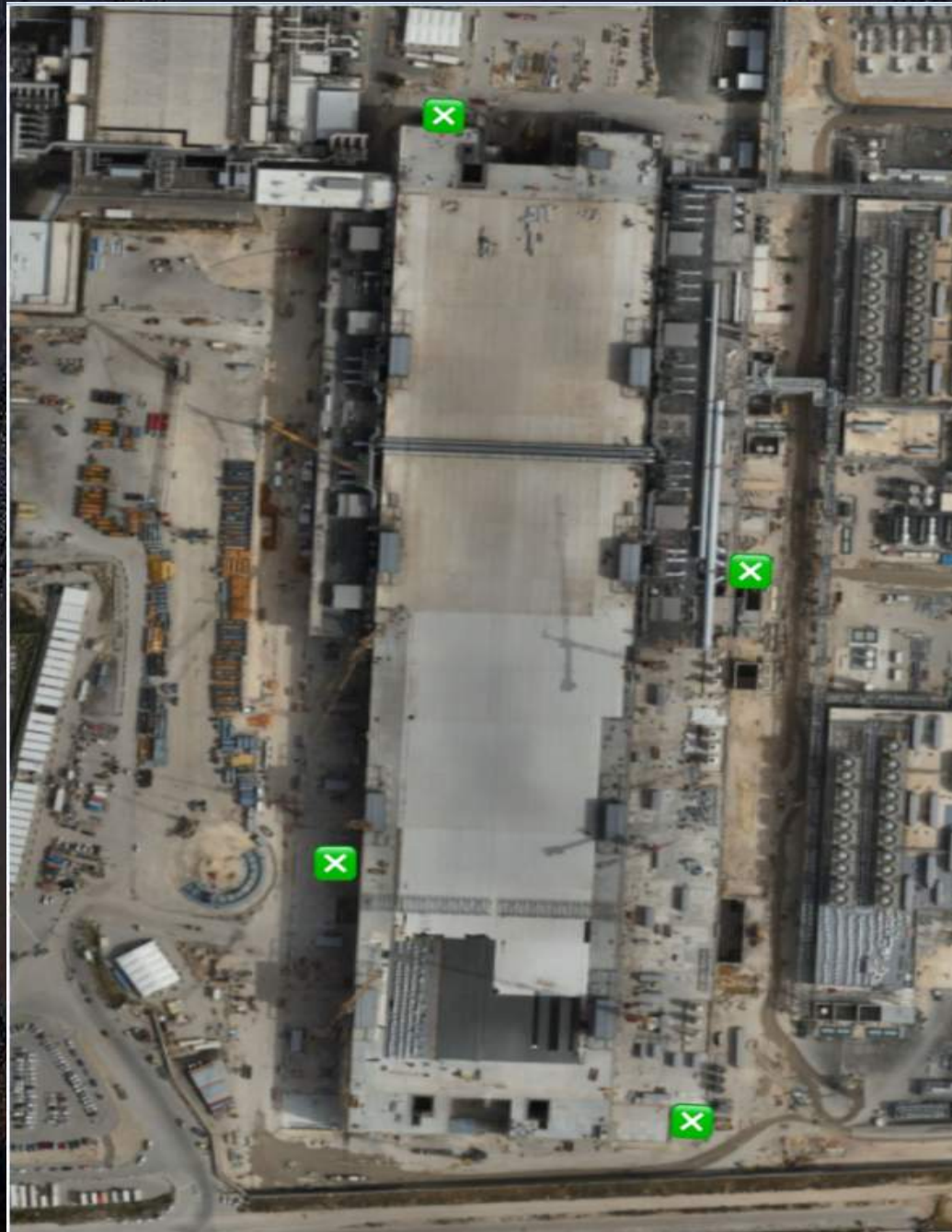



# MEWP Follow the process

- 
1. Get them fixed OR GET THEM OFF SITE.
  2. Get the documents in order
  3. Train your workers
  4. Schedule HCC WHEN YOU ARE READY
  5. Schedule Intel inspection after you pass HCC



# 14 Hoffman inspections today, 3 Intel scheduled for today, 3 for tomorrow already

Company	Scissor-Lifts Count	Boom-Lifts Count	Lifts & Locations	Hoffman Check Status	INTEL blue check
A.S Barzel	1	2	Cub 1 + 2	Approved   מאושר	Scheduled
Avi Cranes	1	0	A158 SUT	Approved   מאושר	Scheduled
ELRAM PROJECT LTD	12	3	Clean room, Sub Fab, Utility	Scheduled   נקבע זימון לבדיקה	
FK Electra	1		NEY-JIS	Approved   מאושר	Scheduled
MALCHIMIM BADAROM	12	2	FAB	Fixes pending   ממתין לתיקון	Not approved
BRAND INDUSTRIAL LTD	0	2	1843 cub2 3731..3667 cub1	Approved   מאושר	Scheduled
TM TEAM LTD	1		clean room	Approved   מאושר	Ready to Schedule
Afcon Control	3	1	3608 - sut1 3377- utility 3537 - subfab 3810 - cub2	Fixes pending   ממתין לתיקון	
ETC systems LTD	2		Utility CA14 \ PSSS roof	Fixes pending   ממתין לתיקון	
Katz Arie Stainless Steel	4	6	CUB 2 / SITE CLOSE TO PMP / UTILITY	Fixes pending   ממתין לתיקון	Ready to Schedule
Lesico LTD	9	3	UT/ SUB FAB / SITE CLOSE TO TOOL TOWER / SITE CLOSE TO PSSS / FLORE PSSS1	Approved   מאושר	Ready to Schedule
Sami Najami Cub	1	1	CUB 2	Fixes pending   ממתין לתיקון	Not approved
Sami Najami Trestle	1	3	Parking lot	Scheduled   נקבע זימון לבדיקה	
Electra Elevator	0	2	Sub Fab, Clean room North West	Fixes pending   ממתין לתיקון	
Shuv Eli Electric Engineering Ltd	10	2	Cub1 (5), Cub2 (7)	Scheduled   נקבע זימון לבדיקה	
SIG Industrial LTD	3		clean room	Fixes pending   ממתין לתיקון	
SK ENGINEERING & PROJECT	11	5		Fixes pending   ממתין לתיקון	
D&P CUB	6		CUB	Fixes pending   ממתין לתיקון	
Derech Afar LTD		2	South side, outside wall 217083, 157176	Fixes pending   ממתין לתיקון	
Sami Najami WW Tooldock	2	3	North Tooldock Outside	Approved   מאושר	Not approved



# Daily Coordination Meeting



14:00 Sign In