

# Daily Coordination Meeting



14:00 Sign In

# Daily Coordination Meeting

## General Topics:

- Engage, be present, lead by example





## UTILITY LEVEL MOD1

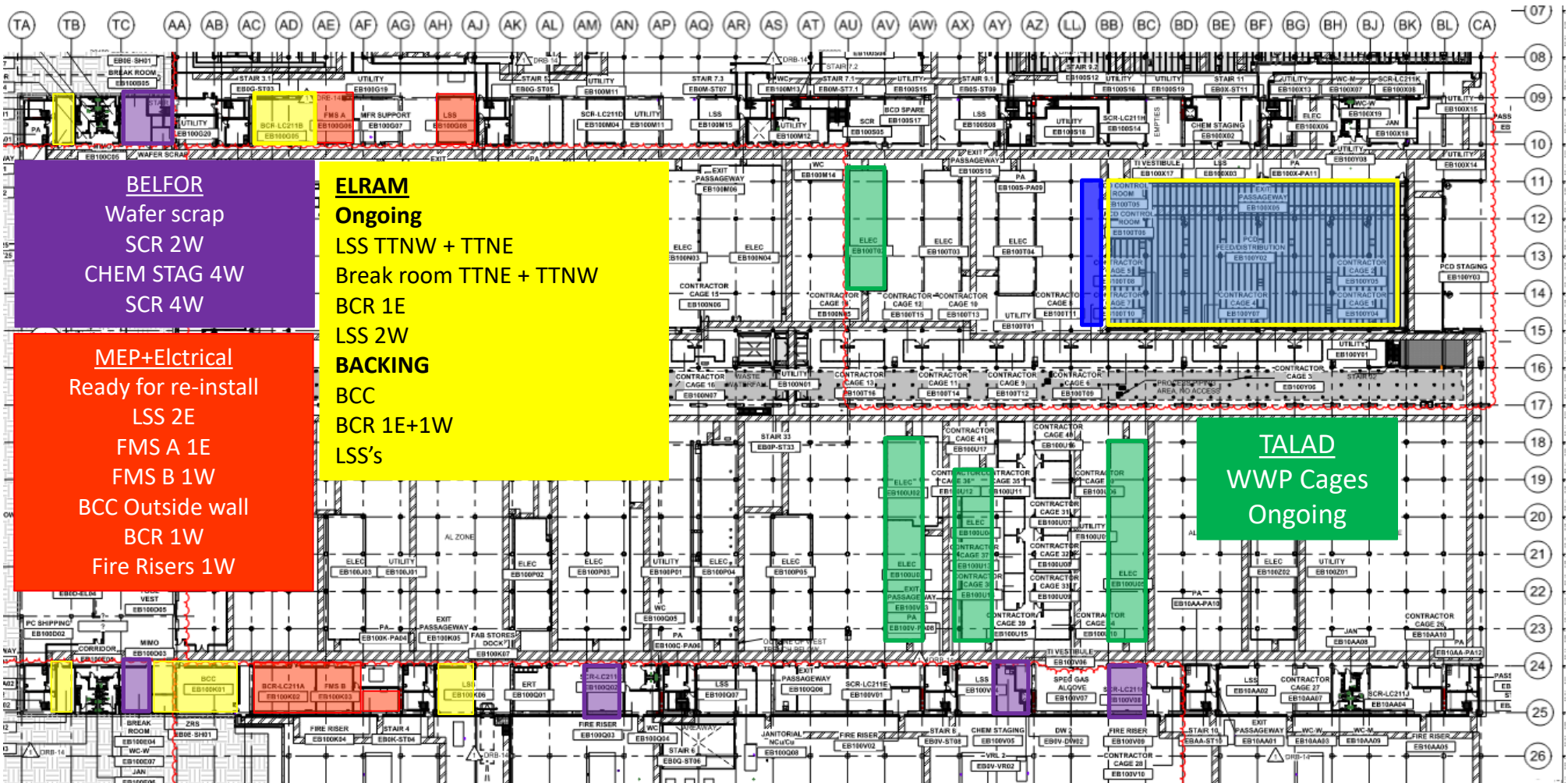



# UTILITY LEVEL MOD2

MEPTAGON  
10E Bridge strut install  
Ongoing

MALHIMIM  
10W  
Sprinklers install

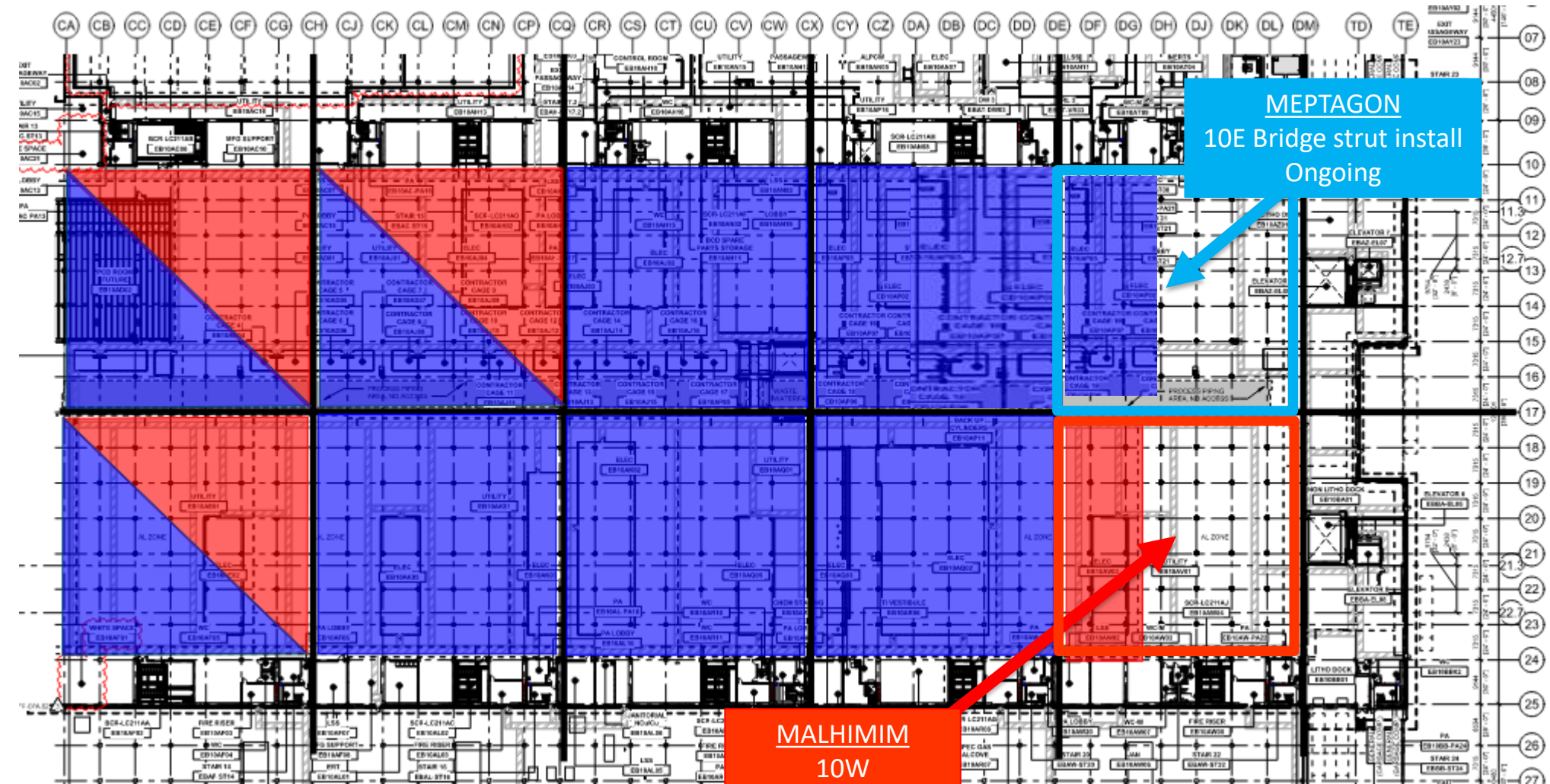

## SUT 38.1 LEVEL

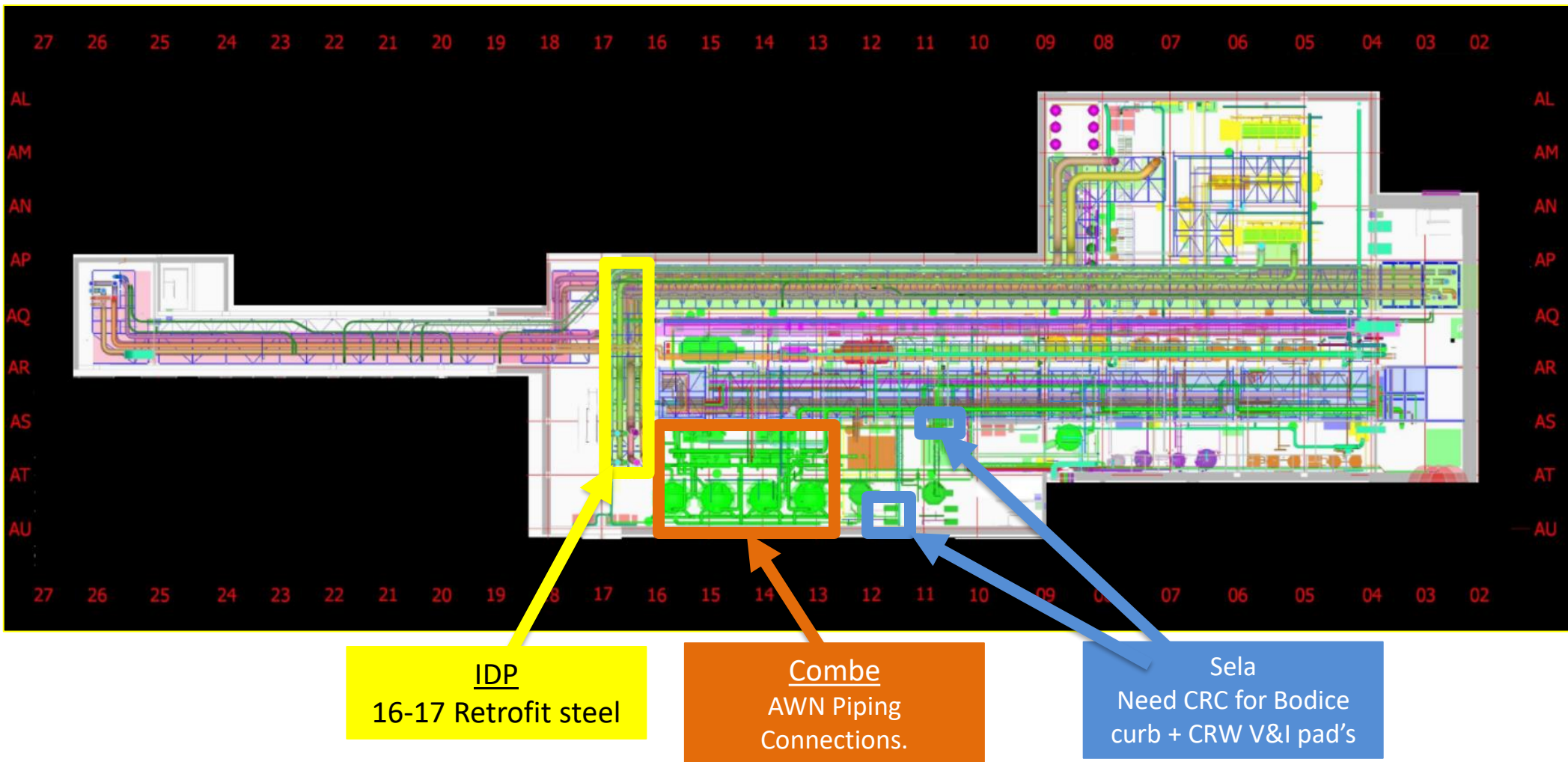





## SUT 38.2 LEVEL

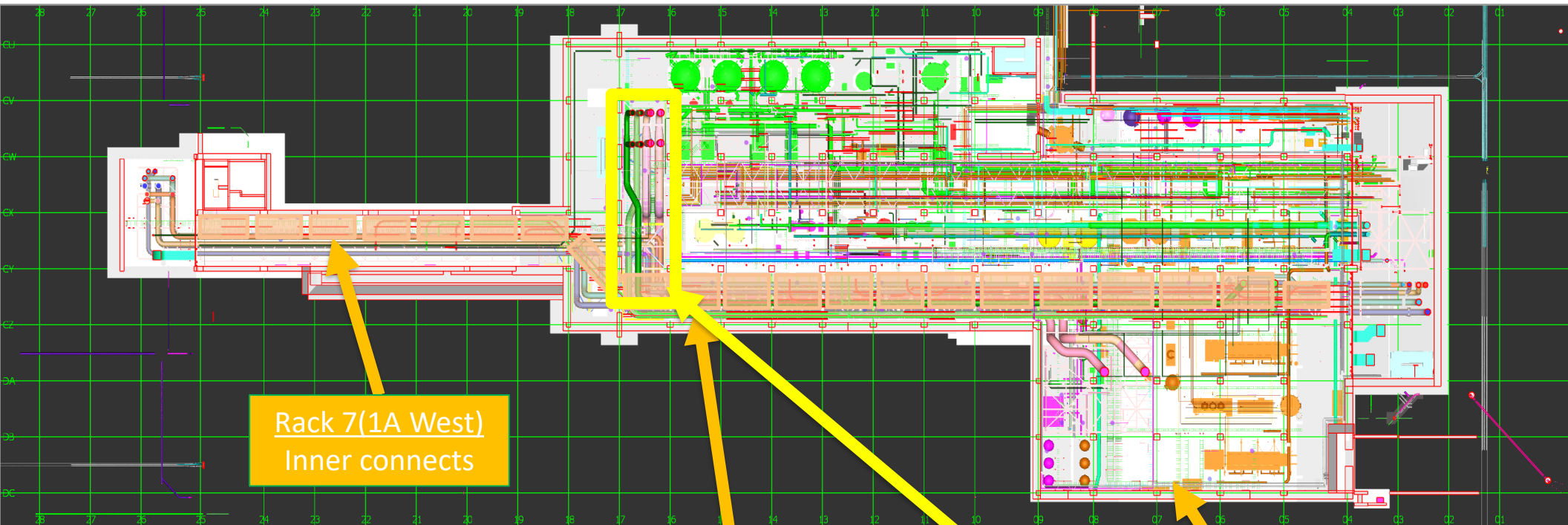

Rack 7(1A West)  
Inner connects

1A Rack  
Inner connects

16-17 line  
Upper Steel Bed  
Pipe load-in

8 Rack  
Lifting

CRW  
H&T  
Installing supports

Vesda  
H&T  
Not actively installing

# SUBFAB BUILDOUT MOD 1

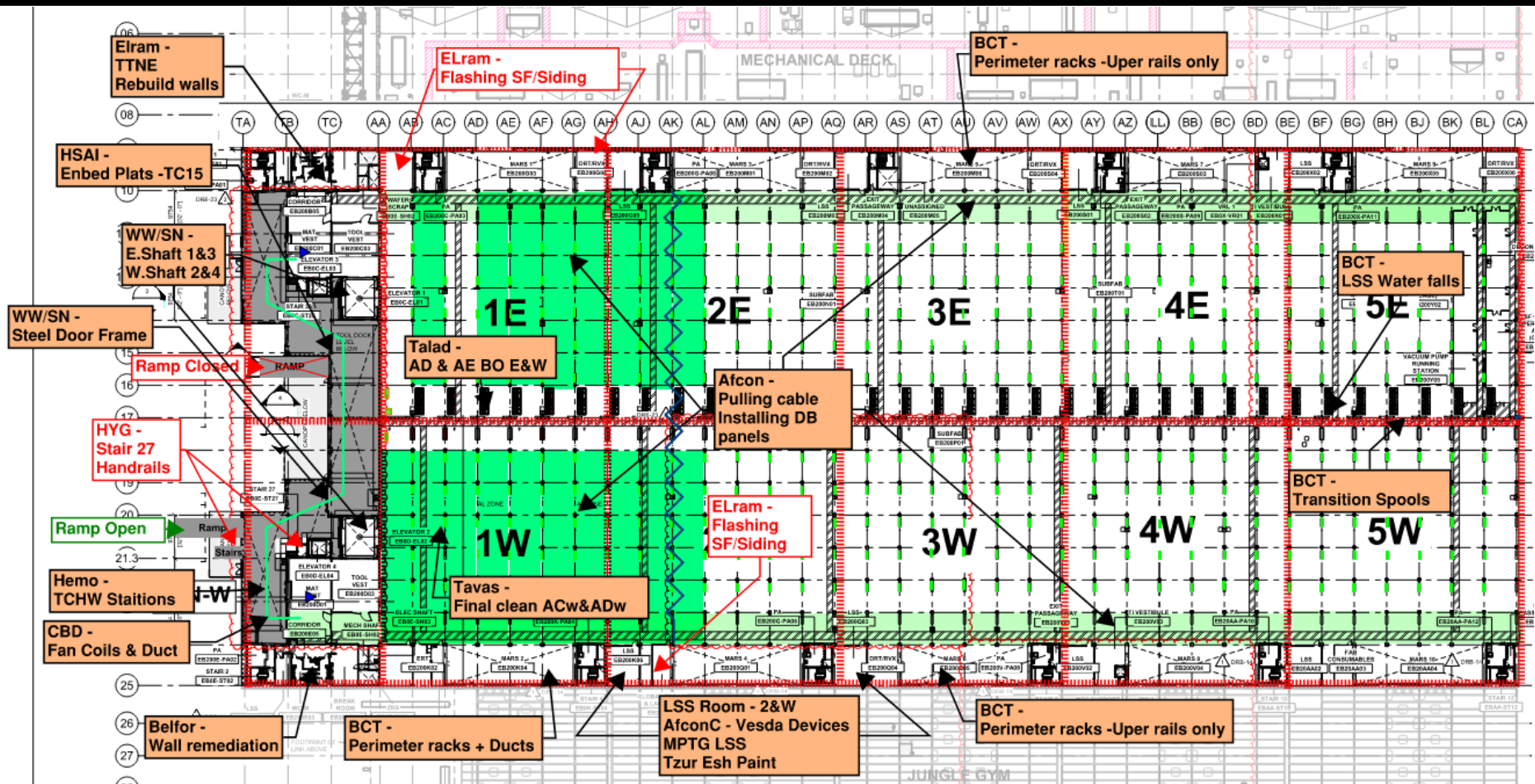



# SUBFAB BUILDOUT MOD 2

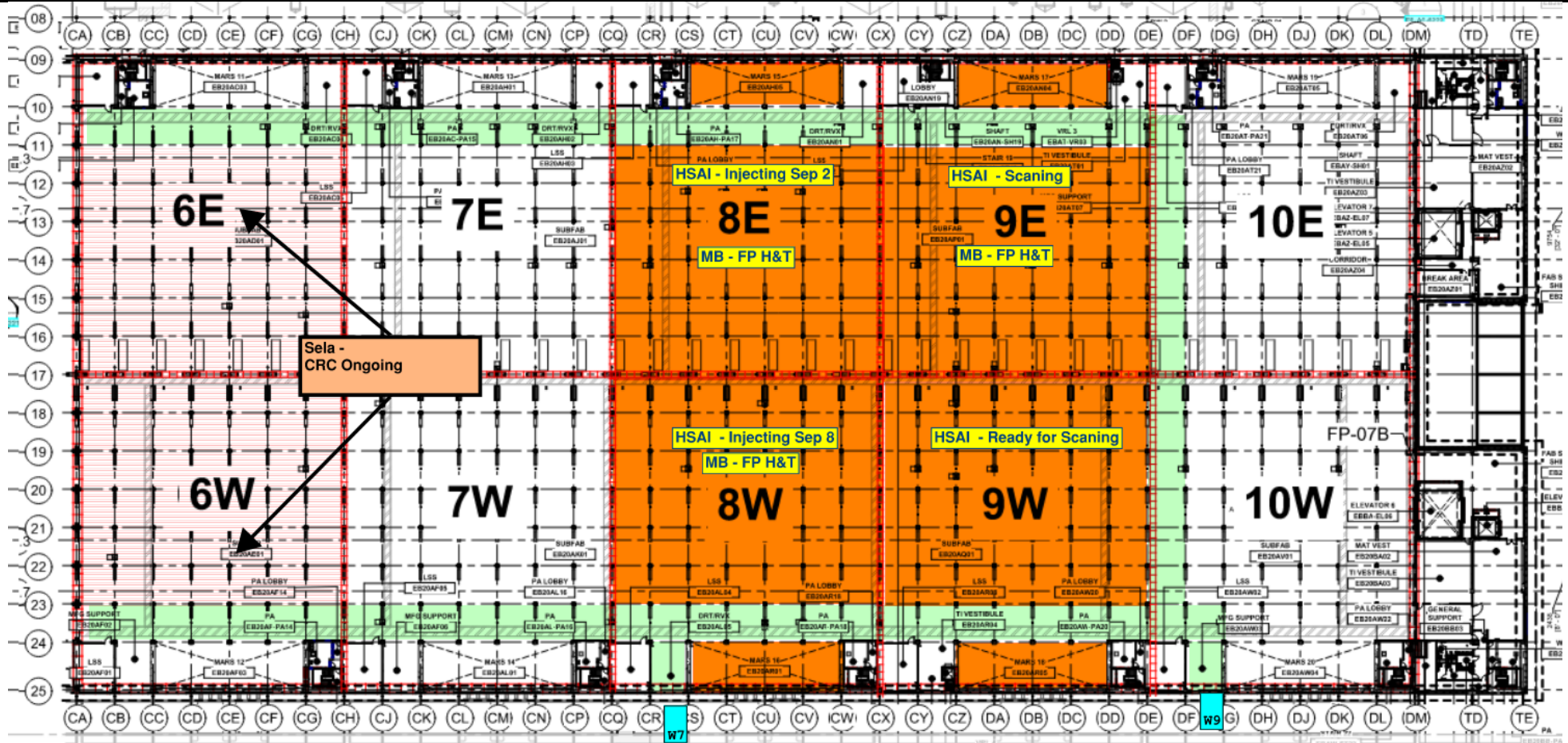

# SUBFUB PRESSURE TEST EXCLUSION ZONES

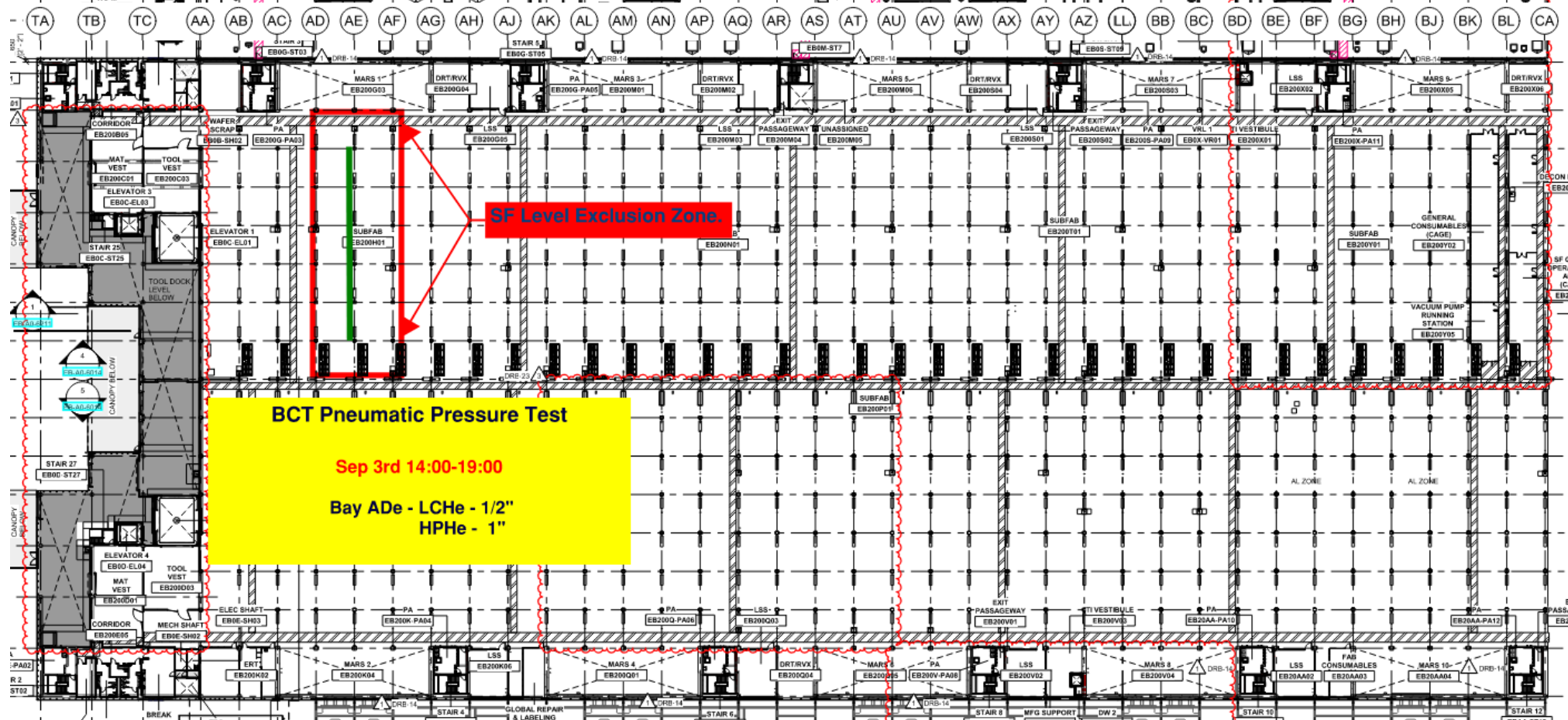



# SUBFUB PRESSURE TEST EXCLUSION ZONES

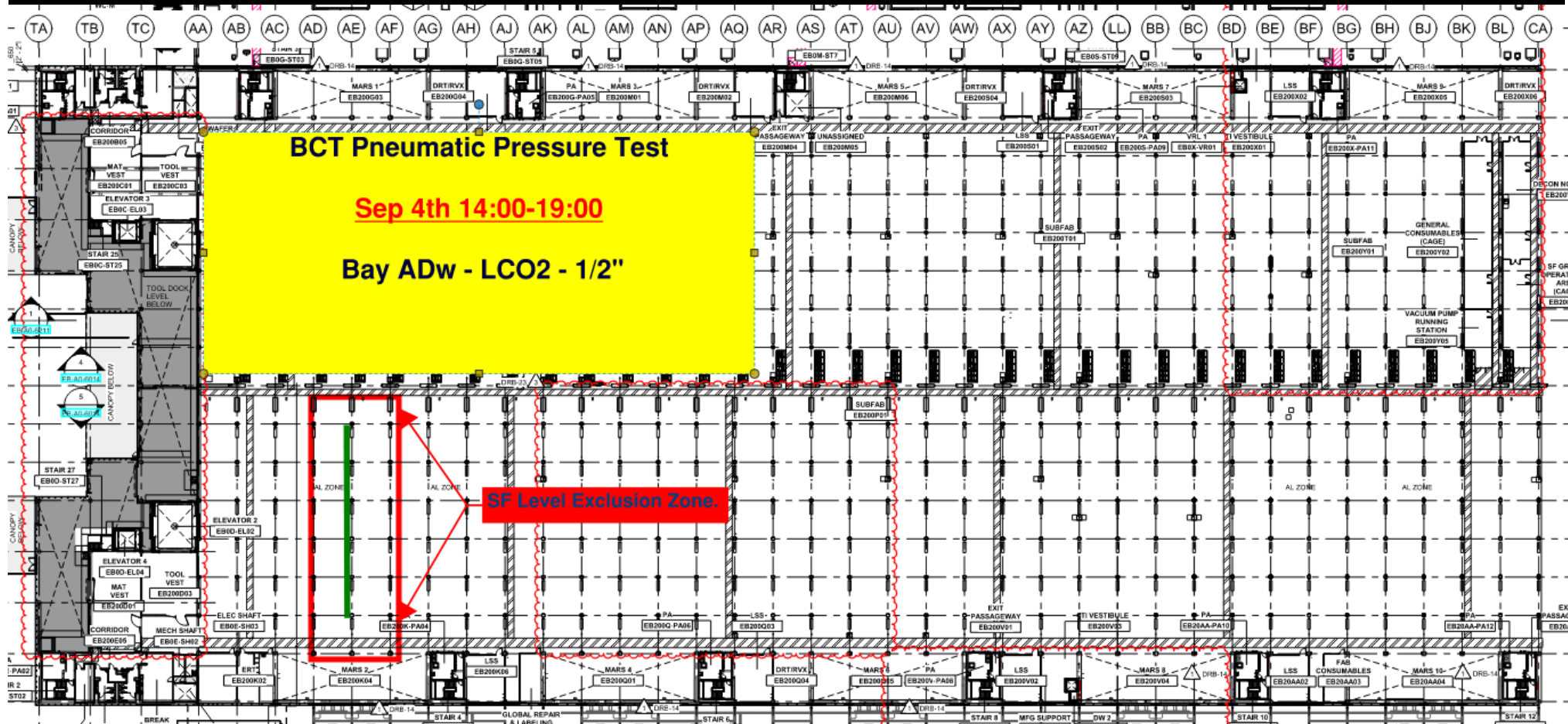

# SUBFUB PRESSURE TEST EXCLUSION ZONES

**BCT Pneumatic Pressure Test**

**Sep 5th 14:00-19:00**

**Bay AKw - LCO2 - 1/2"**

**SF Level Exclusion Zone.**

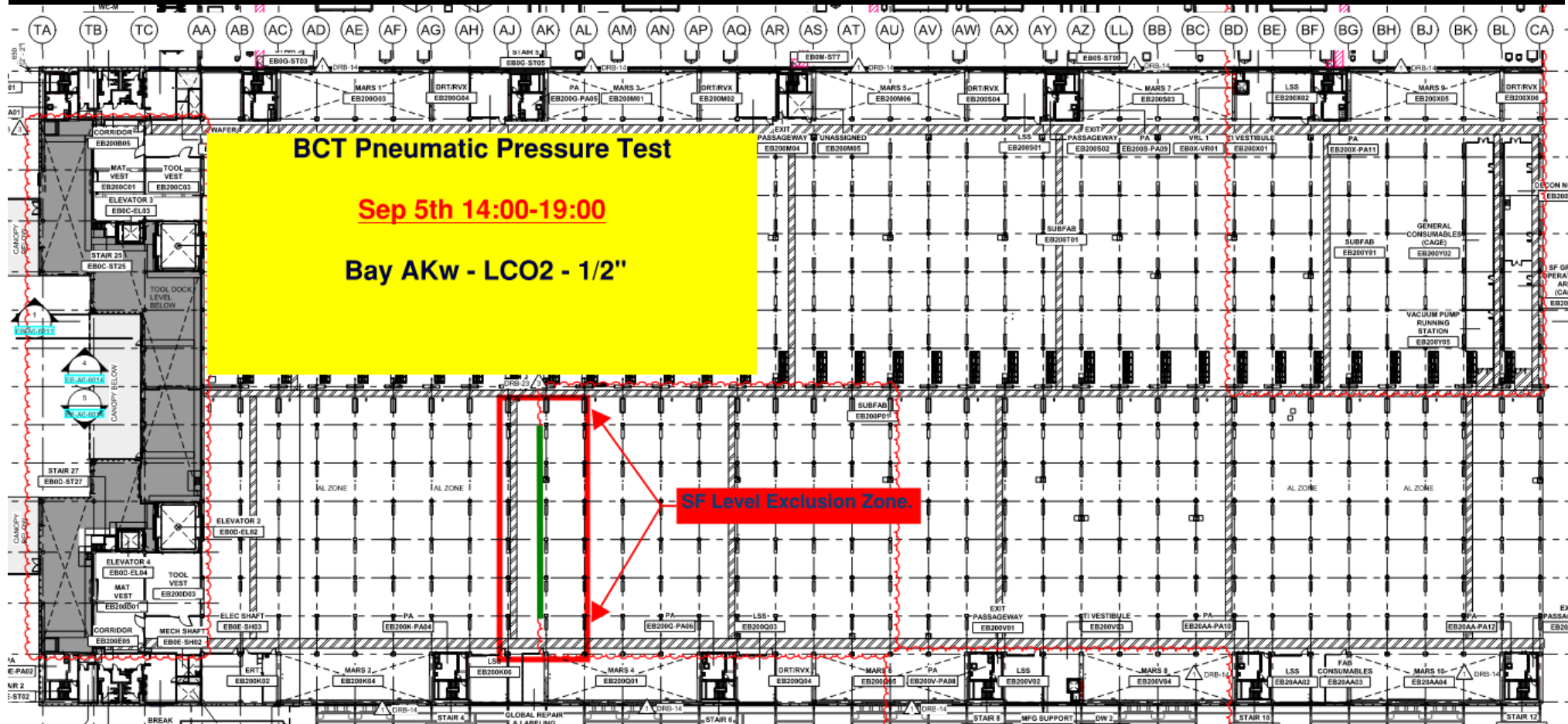



# SUBFAB CRC TOPCOAT

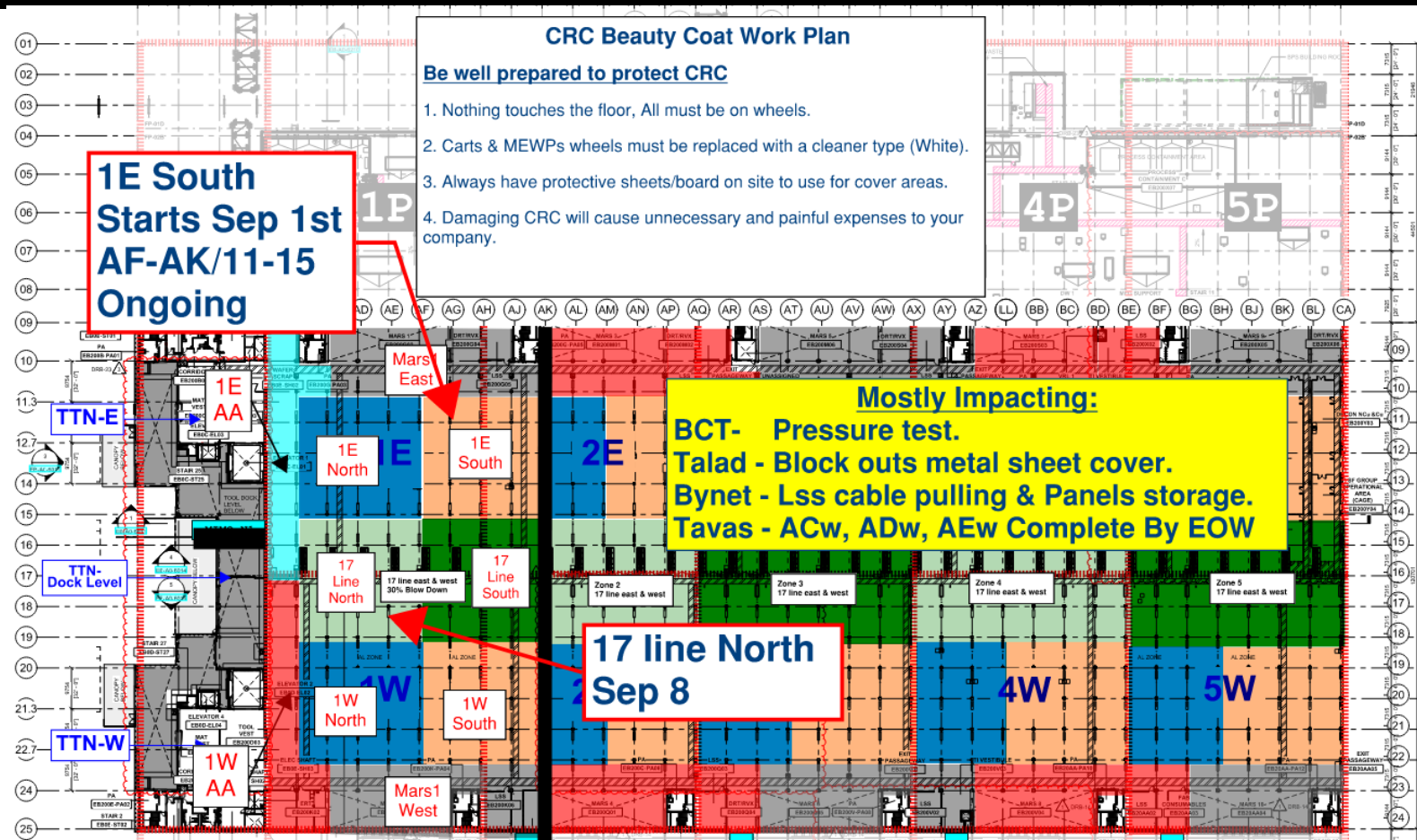

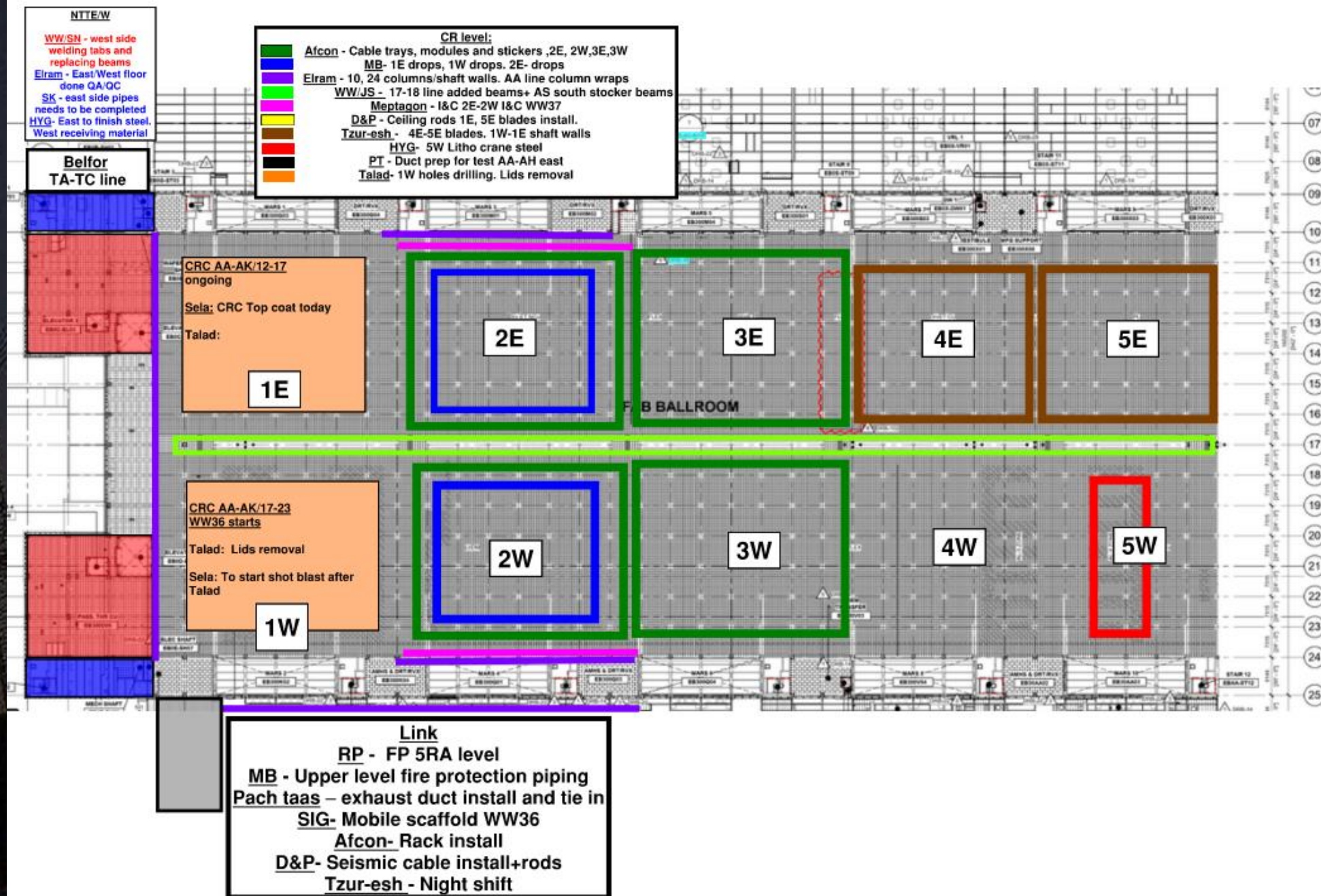



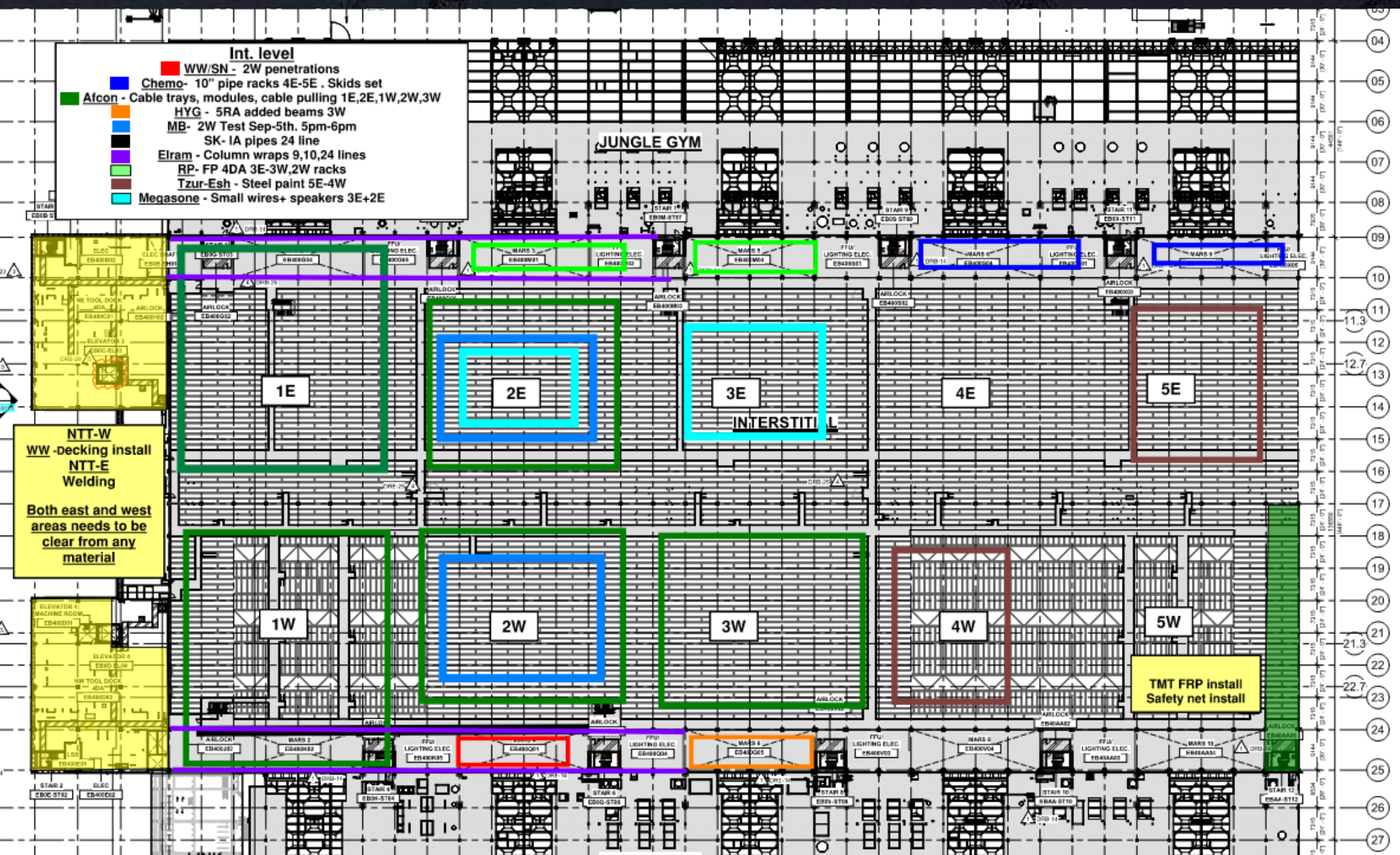





**Truss Yard:**  
RP and Tzur-Esh to start FP and paint trusses on night shift

Infill ongoing

Tzur-esh  
MOD2 paint

Truss #10 Sep-4th

SEQ 281 ongoing

SEQ 270-271 Ongoing

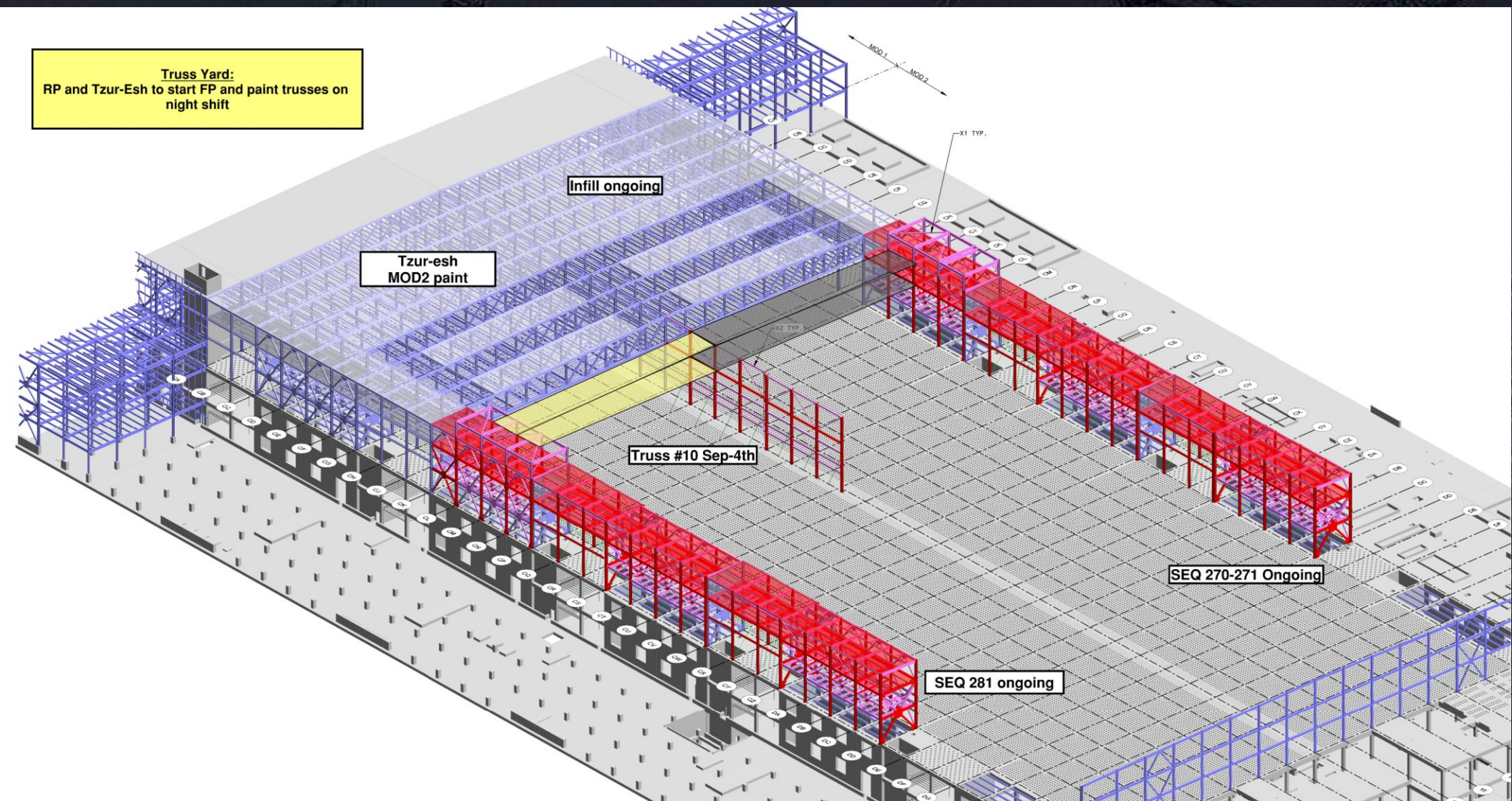



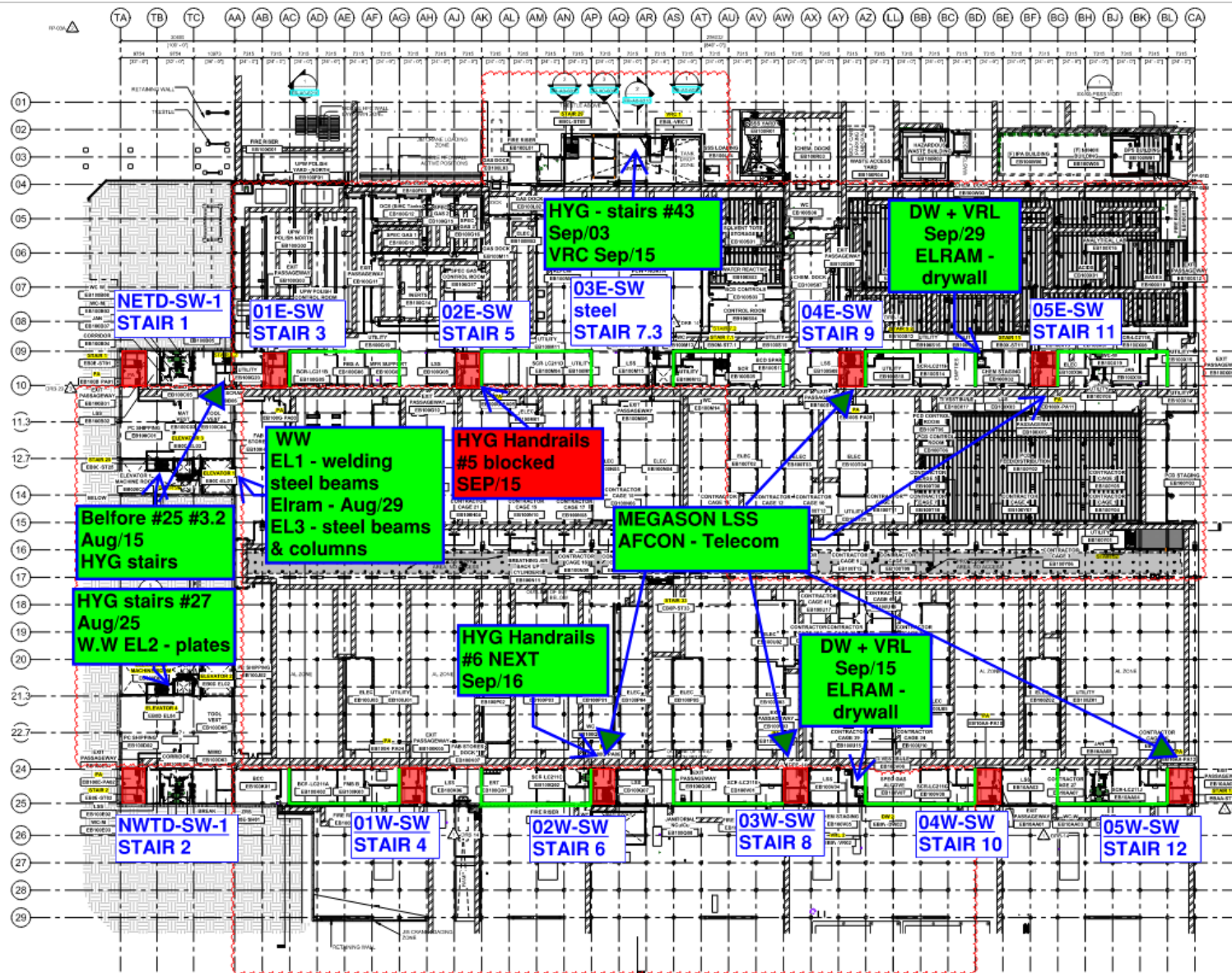

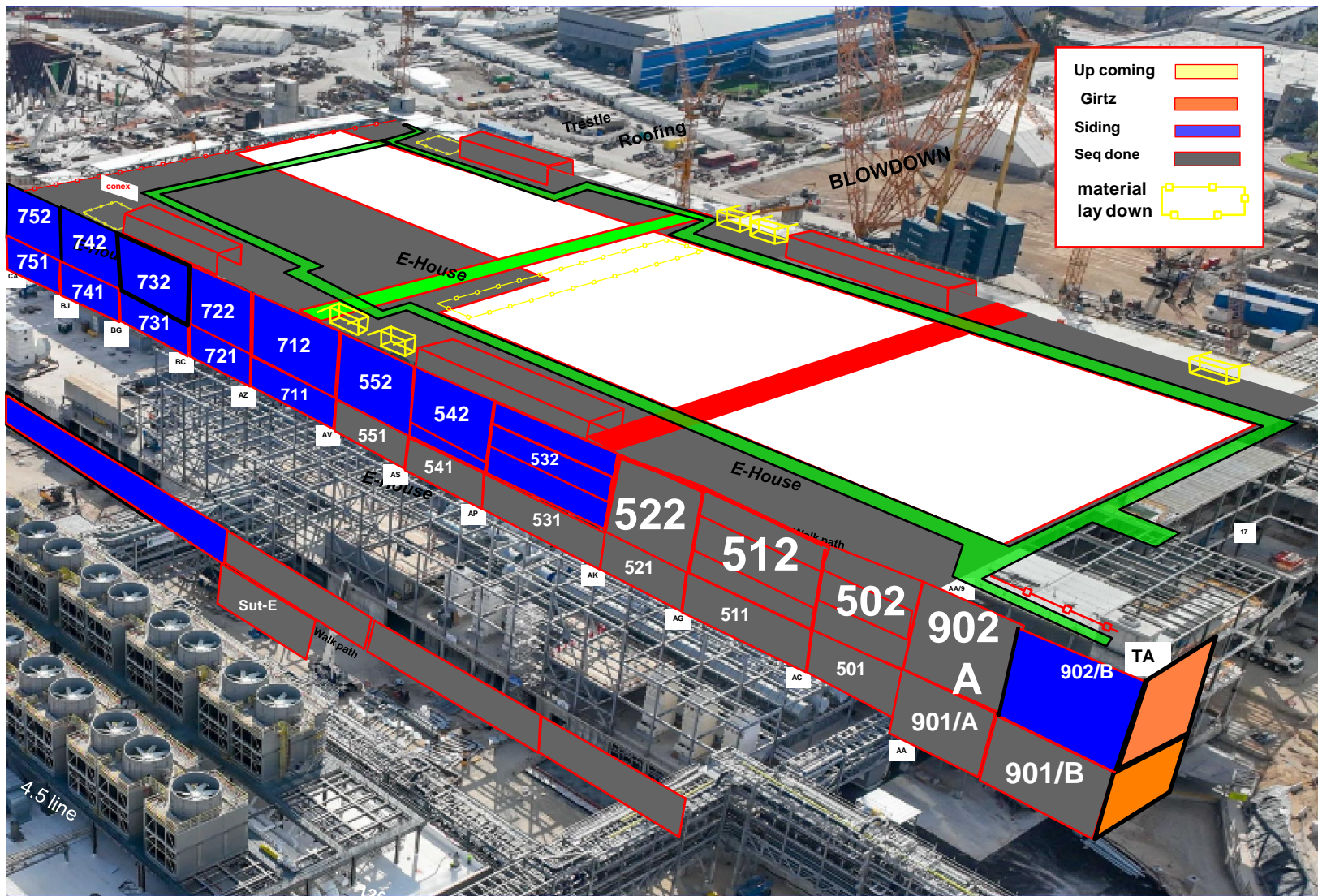

Walk path



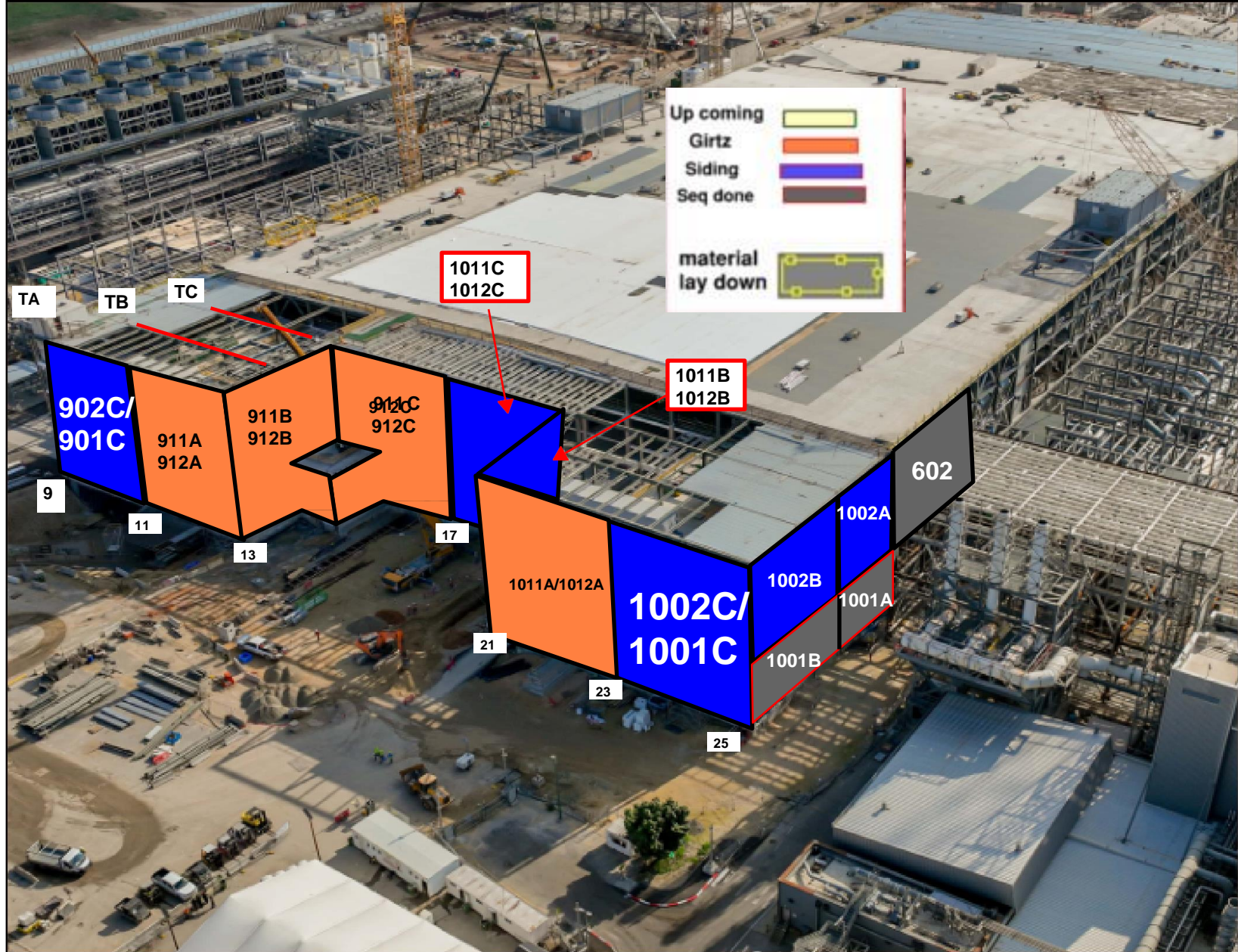

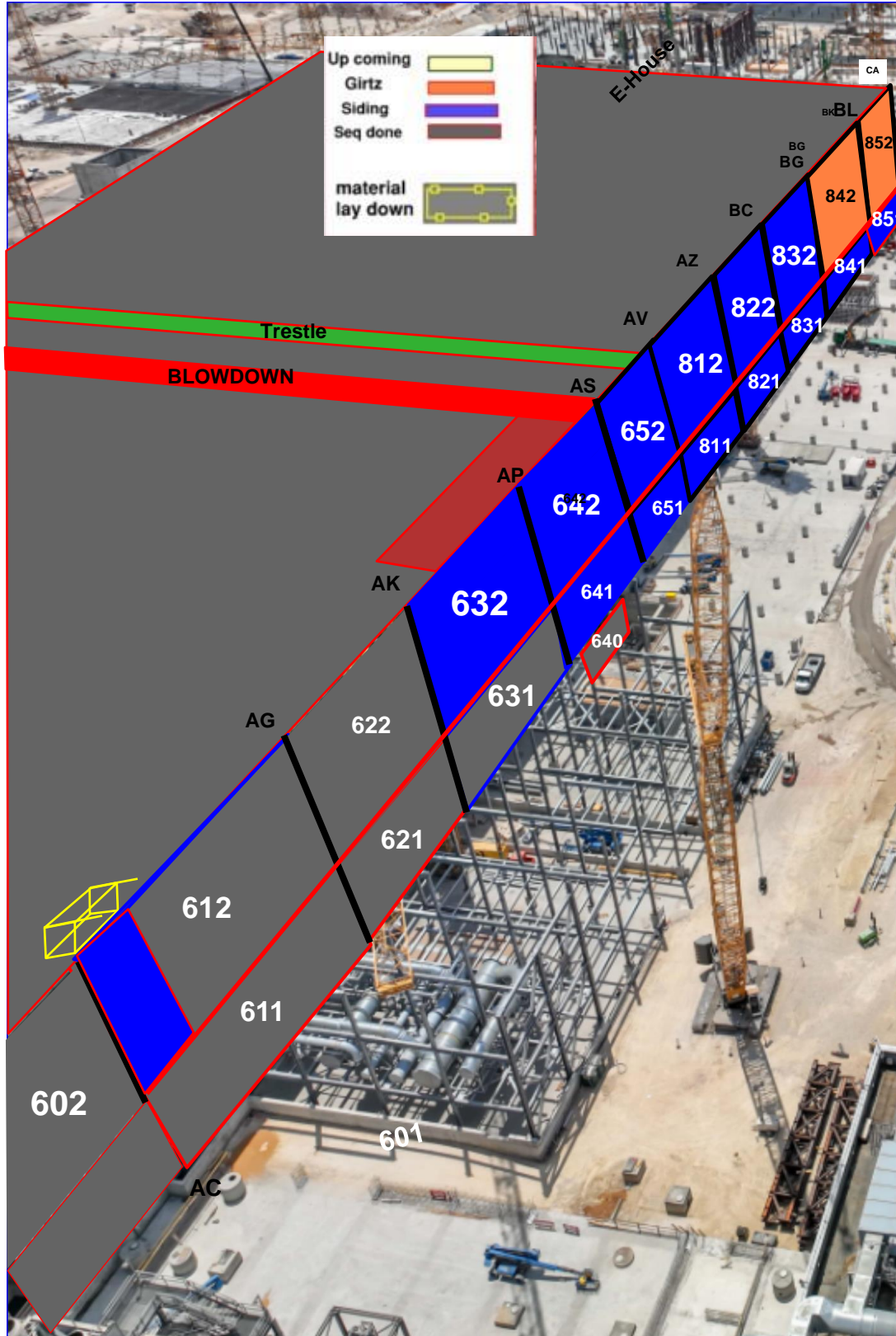



[illegible]



Siding - West FAB - JYG

[illegible]

# PSSS.1

Utility Level  
1YA

PSSS Roof  
2SA

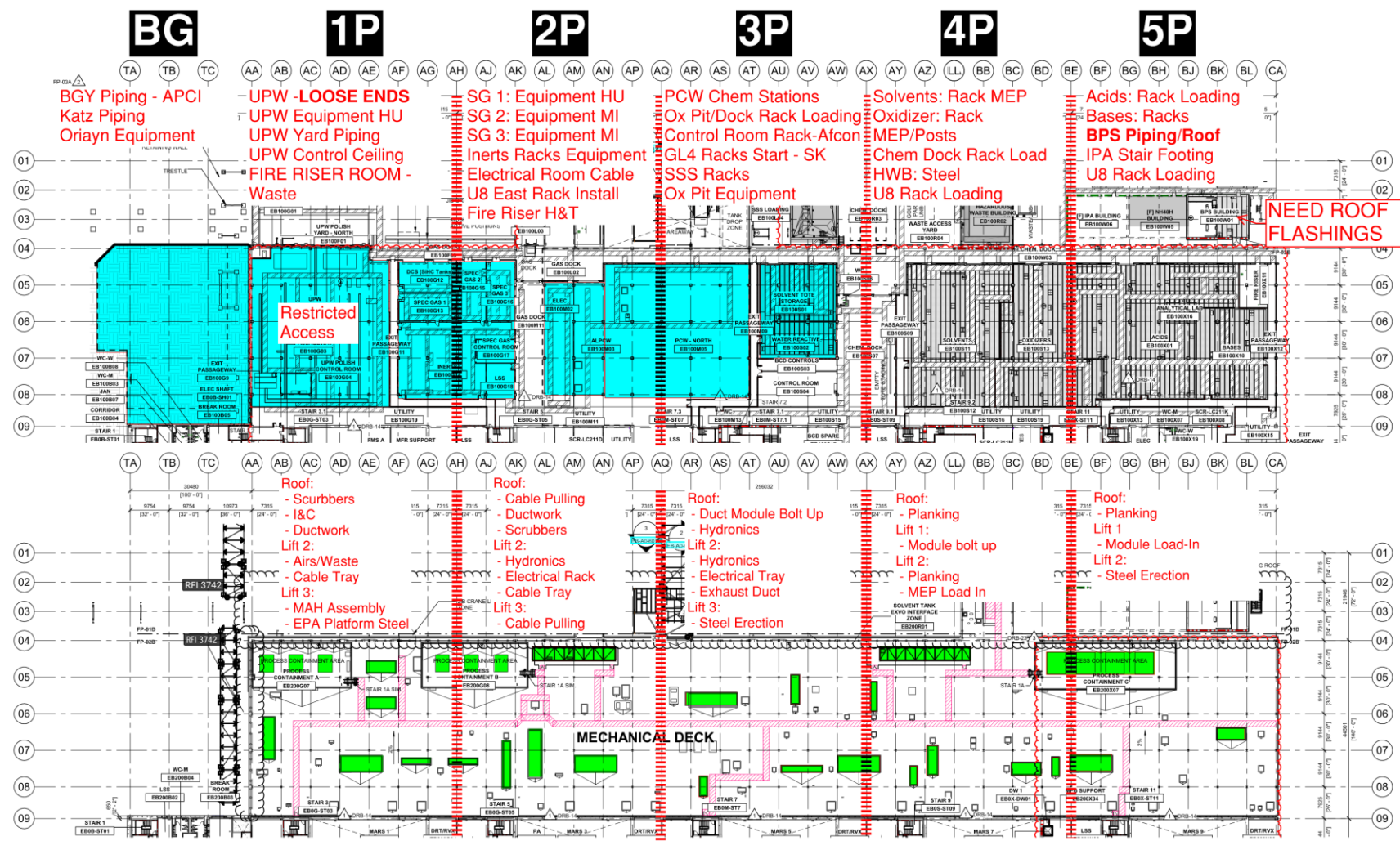

# PSSS.2

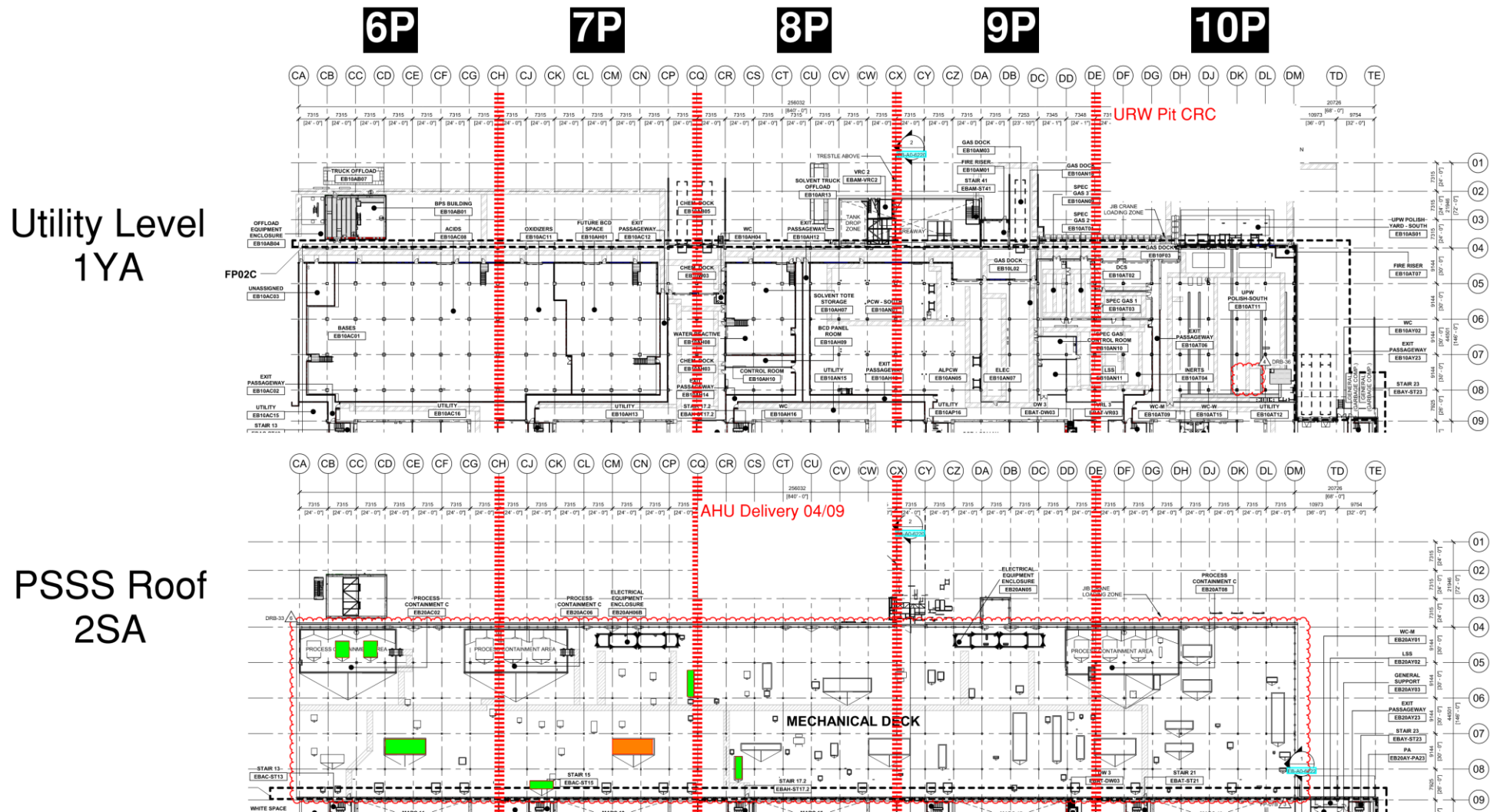

## Utility Level 1YA

PSSS Roof  
2SA





# WJG 01J, 02J LIFT 2 & 3

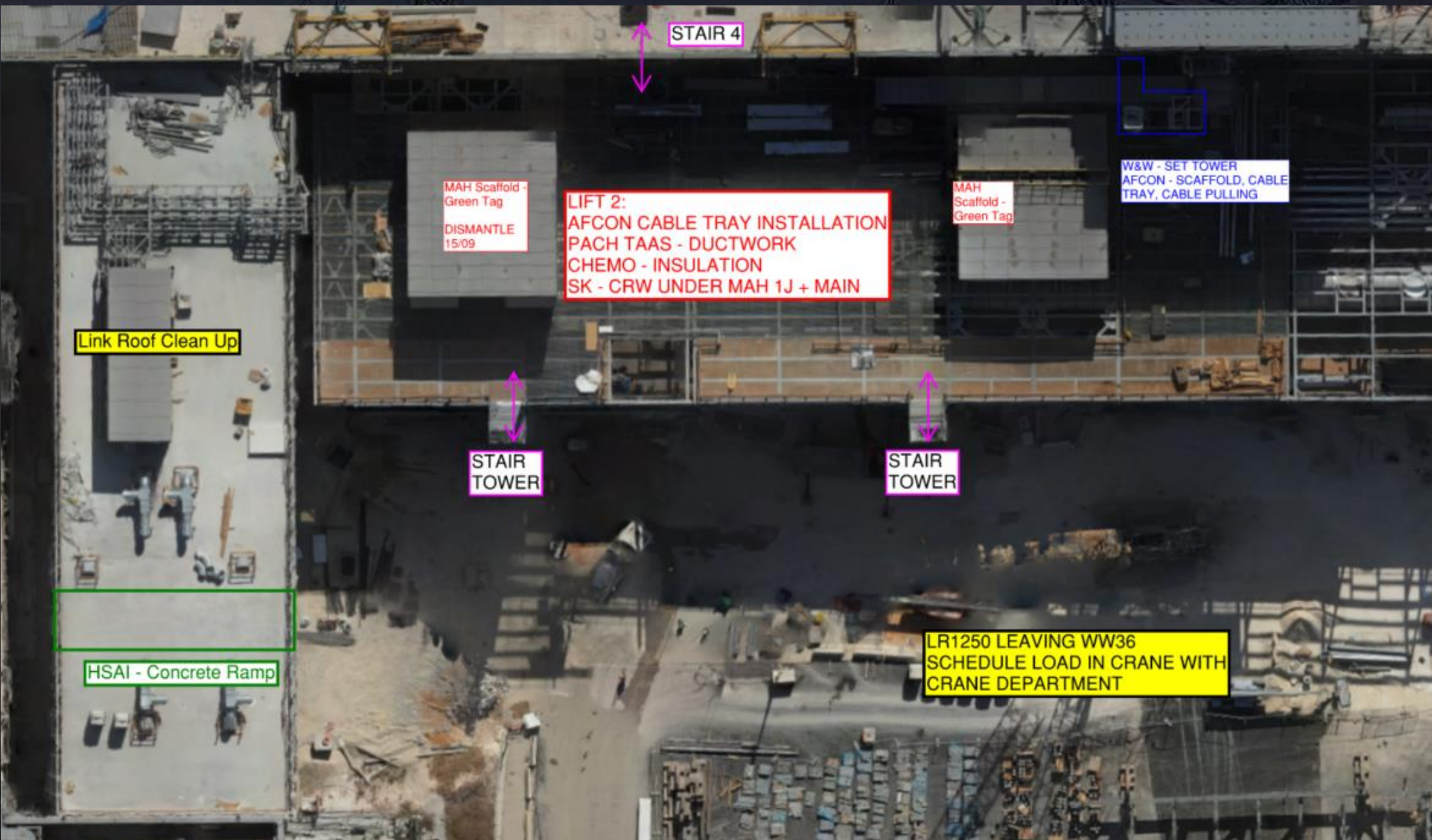





# WJG 03J, 04J, 05J LIFT 2 & 3





[illegible]

# CC3800 Crane Build 08/09 – 11/09

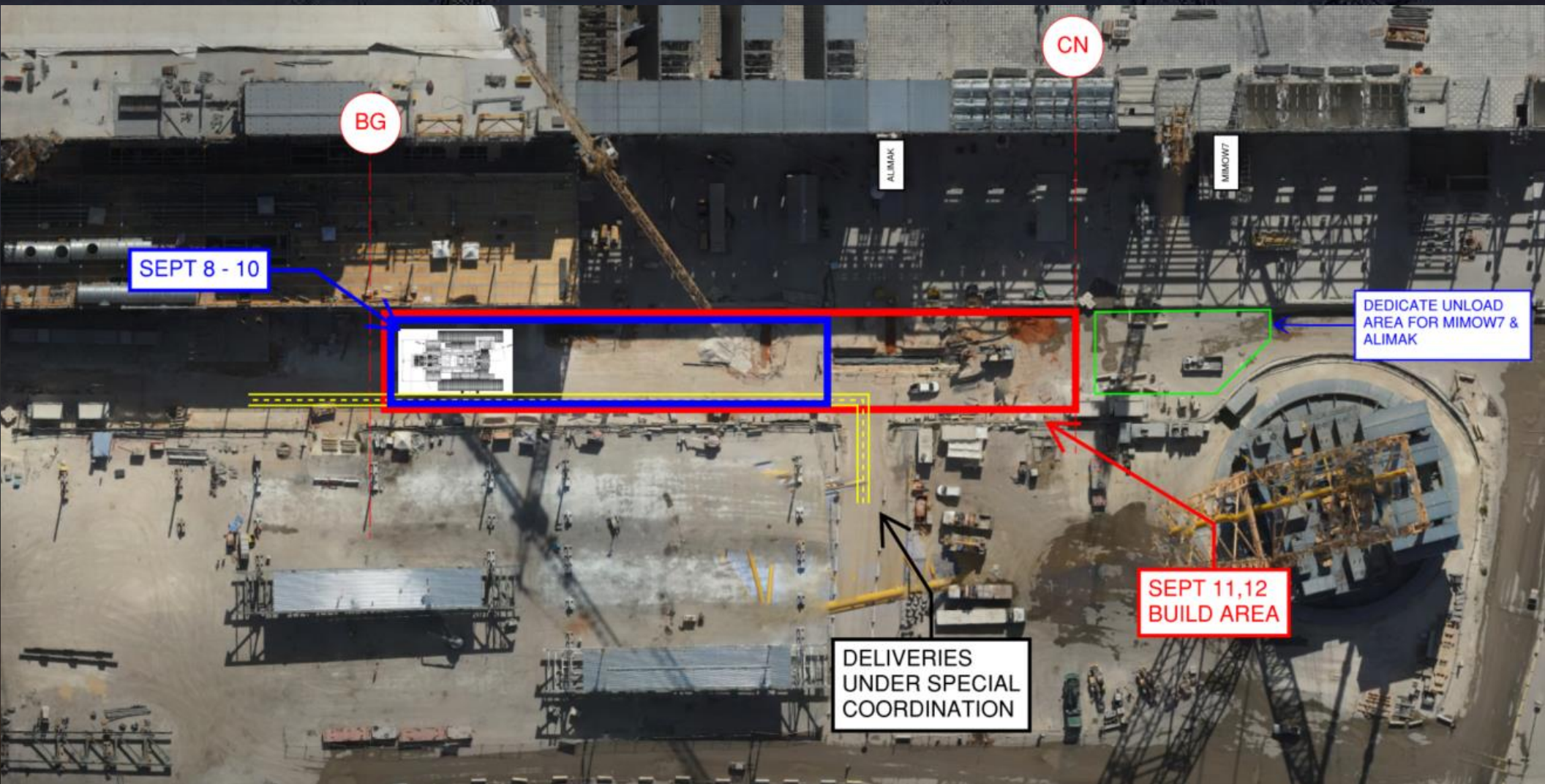



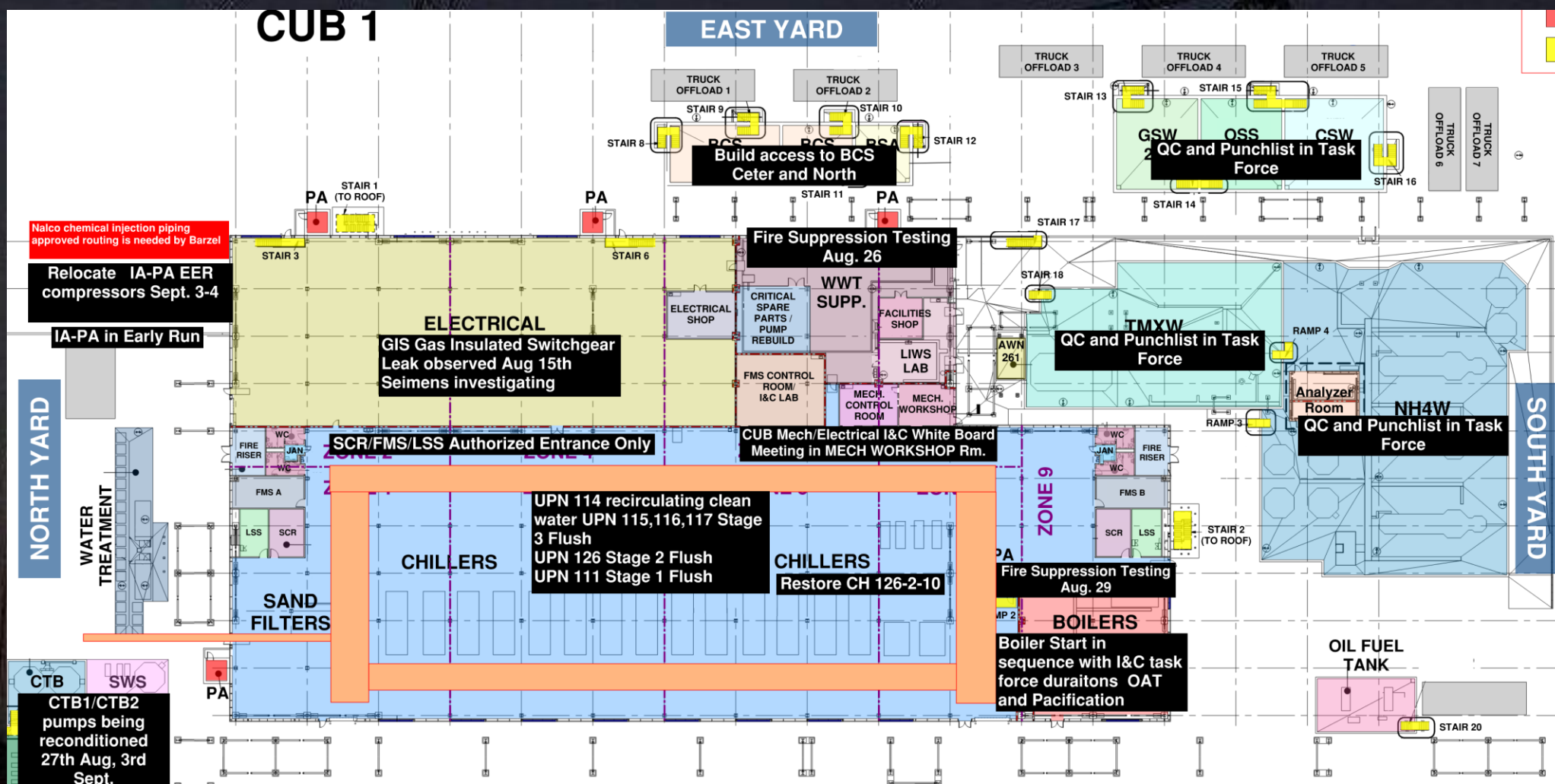



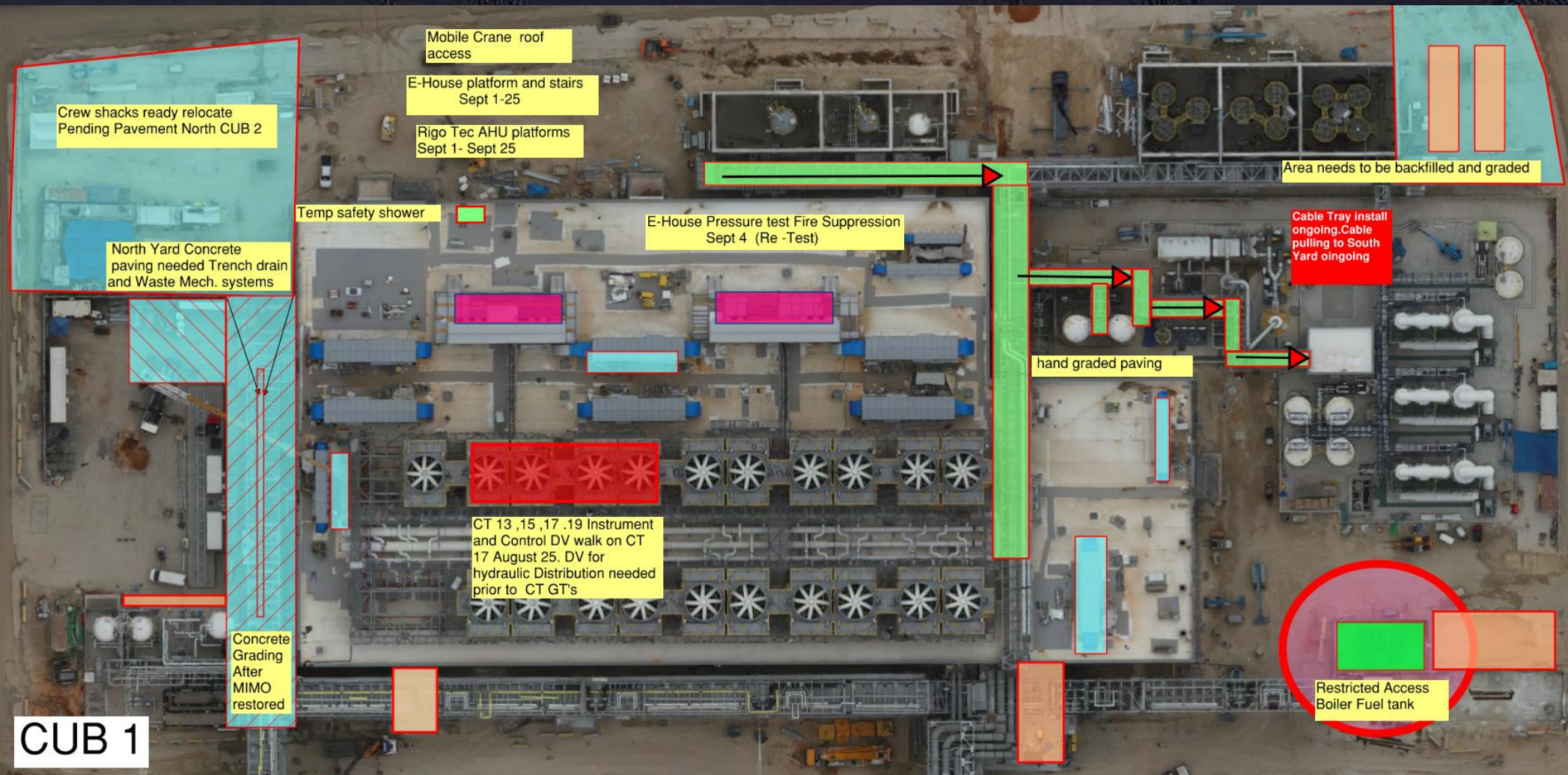



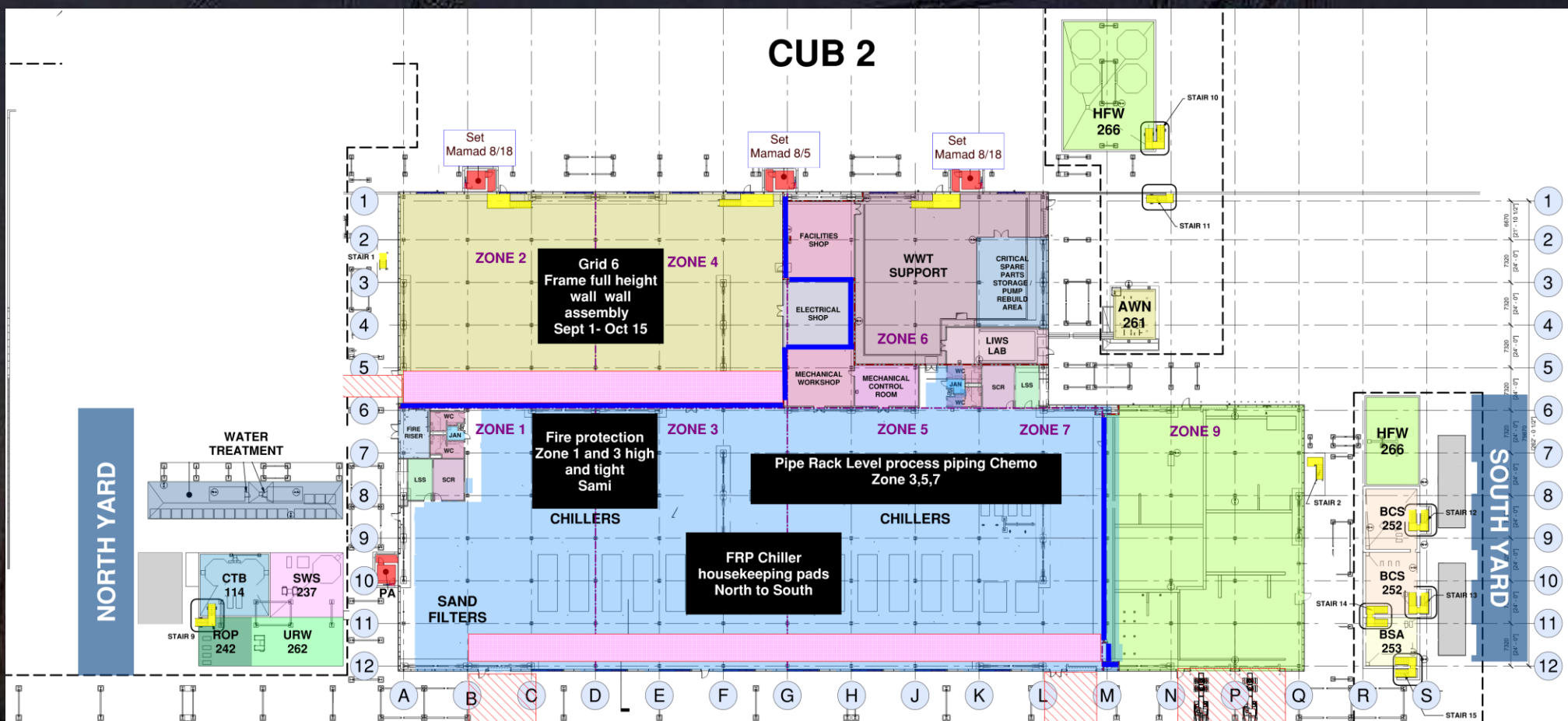



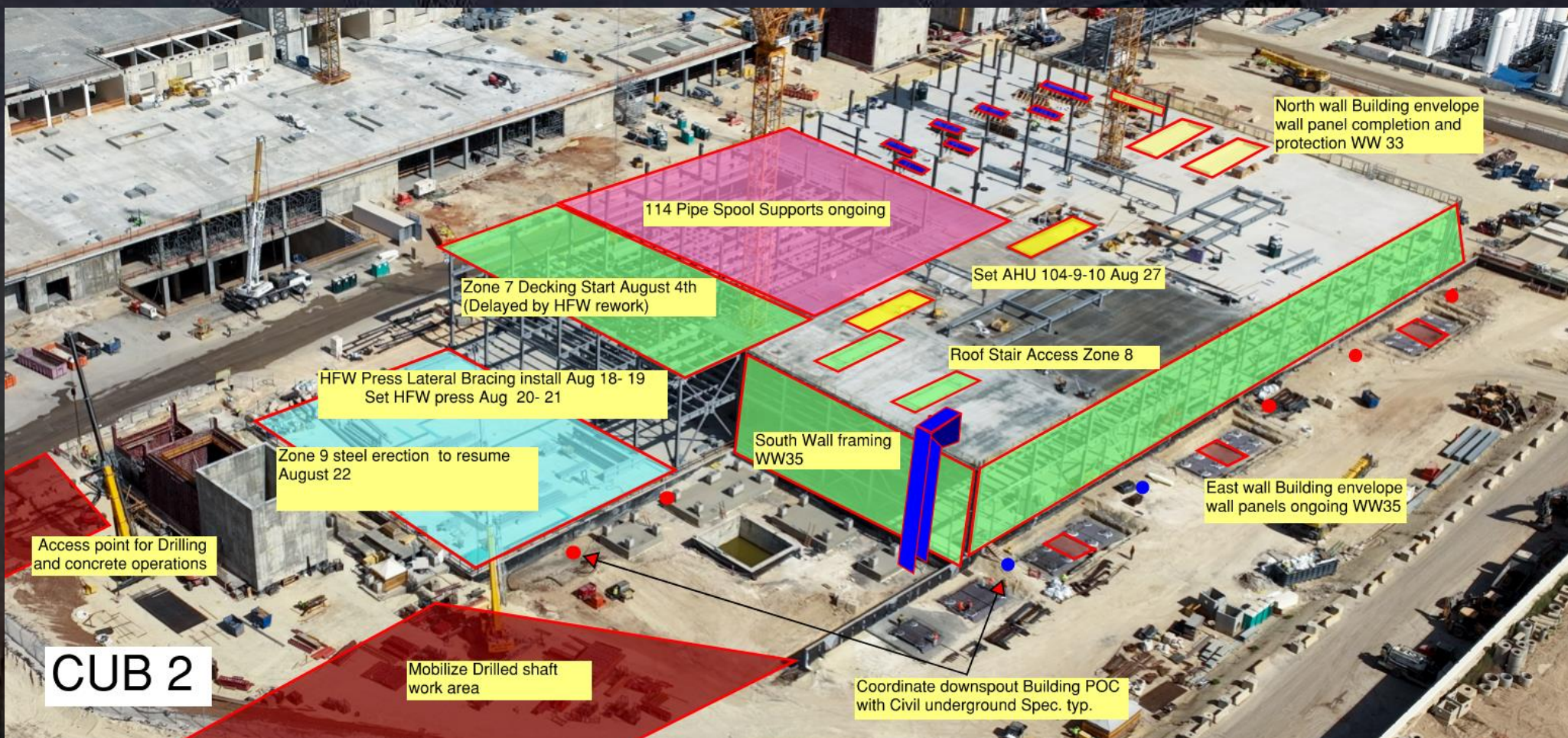



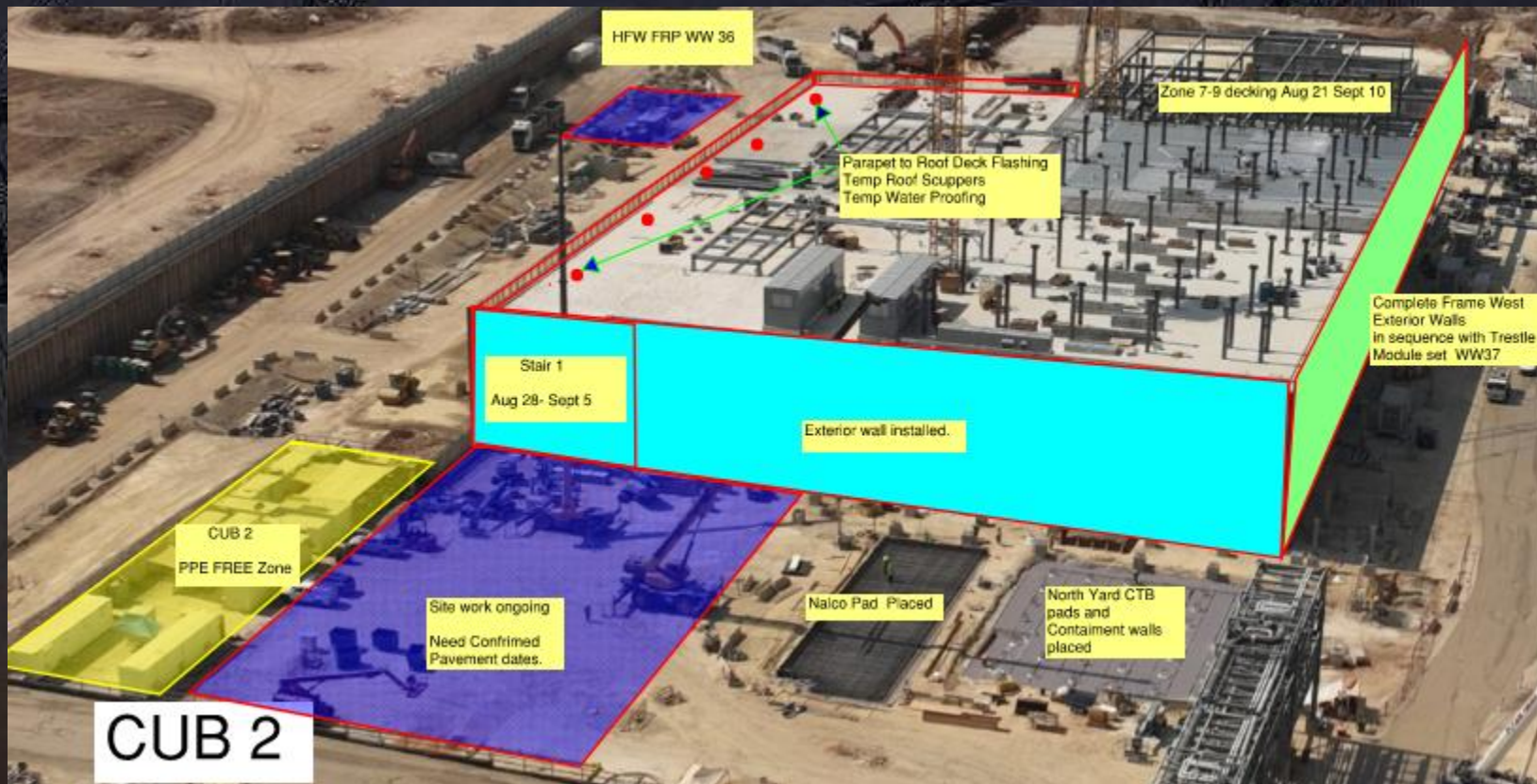



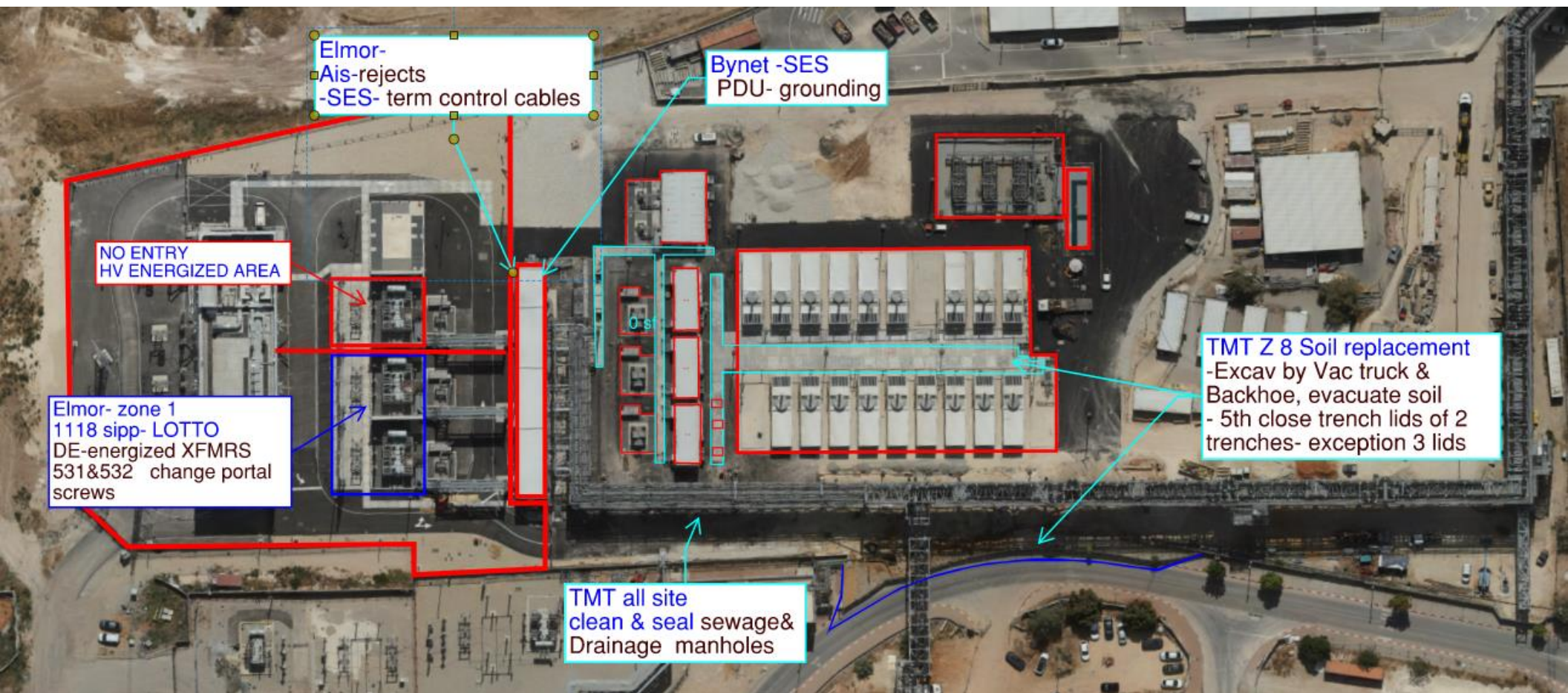



**September 8th 7:00am to 8:00am.**

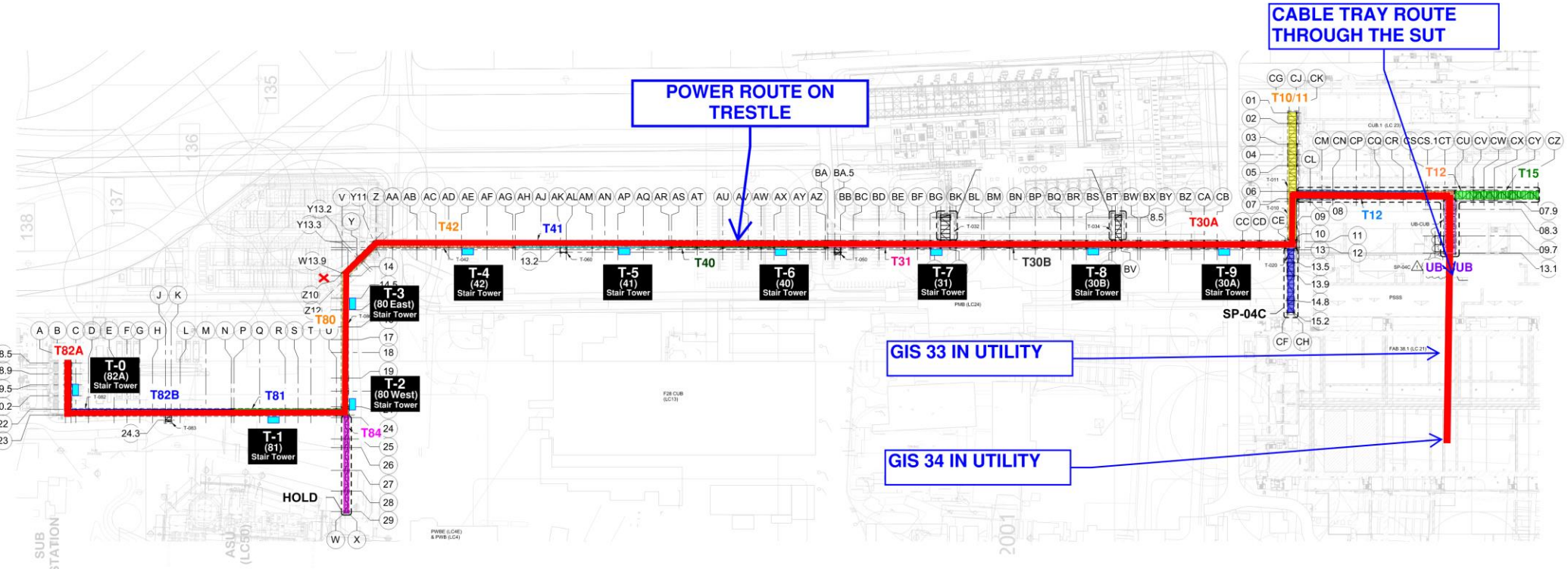



**HOFFMAN CONSTRUCTION COMPANY**





## Lesico 12" natural gas pipe pressure test exclusion zone

Wednesday, September 4th 18:00 -Thursday, September 5th 01:00

All access to vehicles within exclusion zone will cut off at 17:50





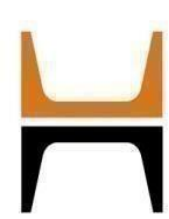

**HOFFMAN CONSTRUCTION COMPANY**



**HOFFMAN**  
Sparrow  

**Trestle Lesico NDT-10"-8" 4 welds 04/09/24**

**22:00-05:00**

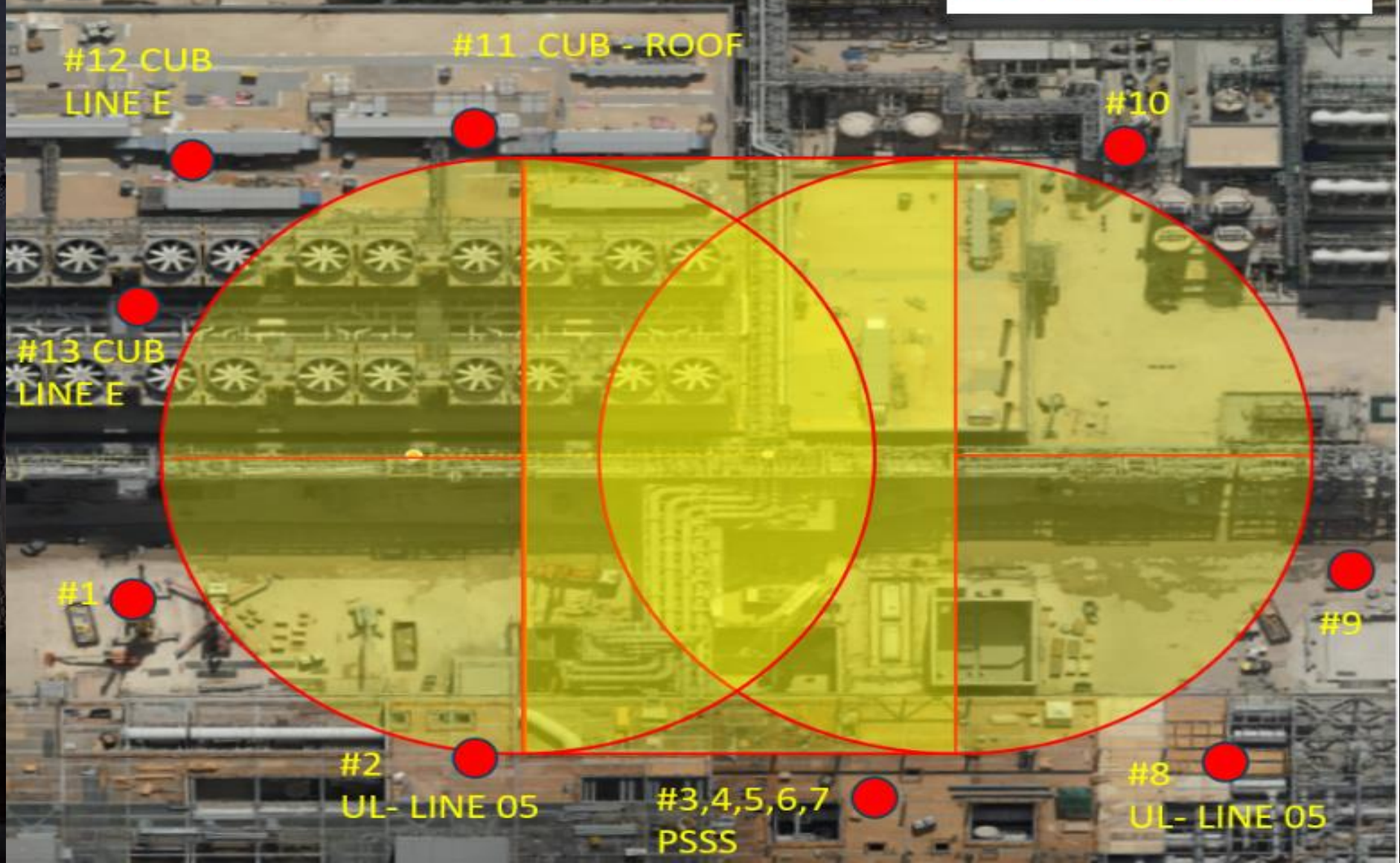



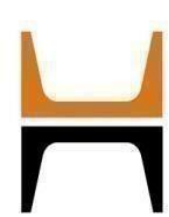

**HOFFMAN CONSTRUCTION COMPANY**



**HOFFMAN**  
Sparrow  

**Trestle Lesico NDT-10", 7 welds 05/09/24**

**22:00-05:00**

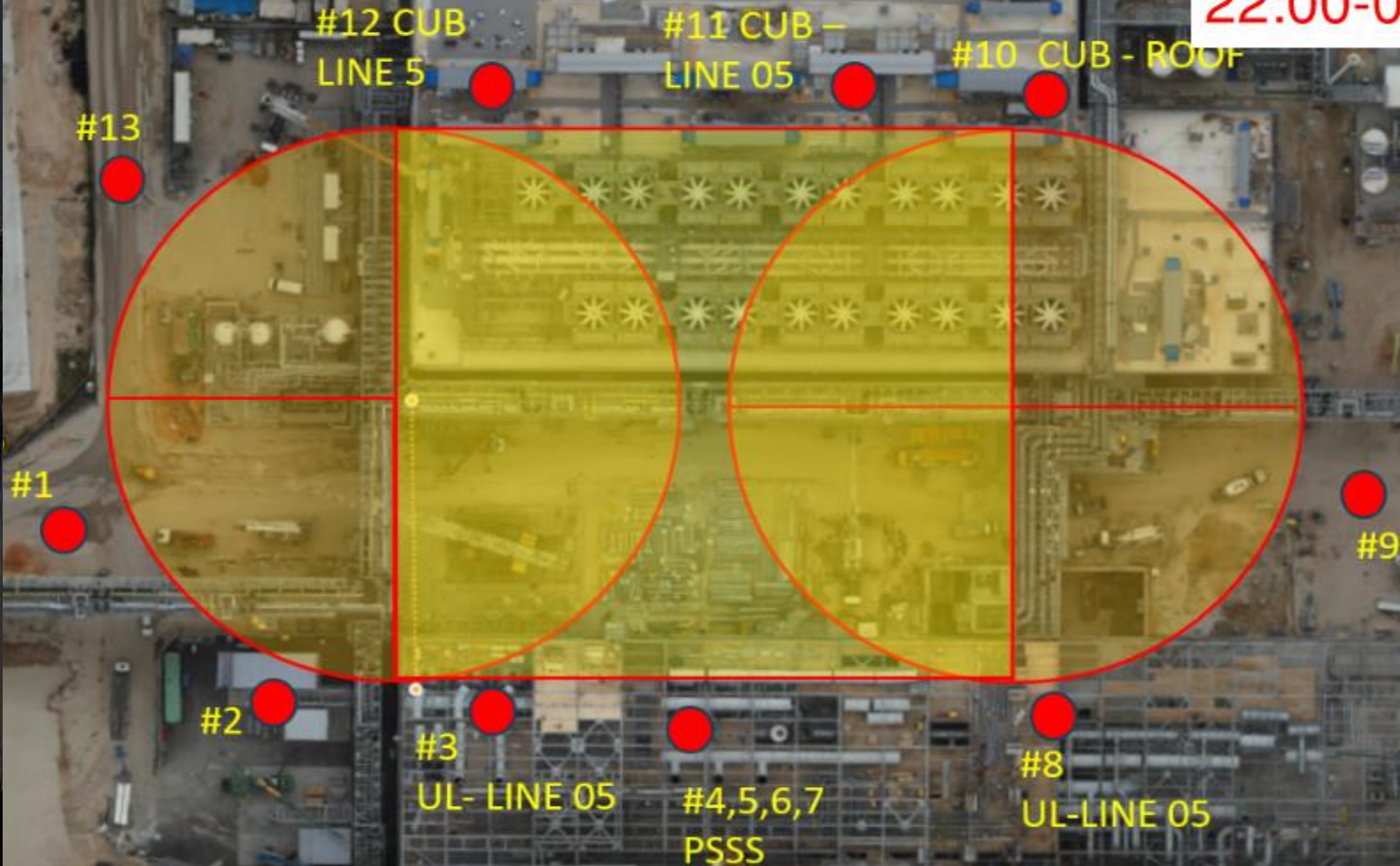



From main  
kiosk

Site temporary power

Legend :

- 22KV Line
- 400V Line
- 109 - Kiosk
- Lift Station

Fab 38.2

Fab 38.1

TC-9  
On Gen  
power  
10.09

630A  
SE  
03.09

TC-7  
On Gen power  
10.09

630A  
NE  
03.09

TC-5  
Done

TC-3  
Done

TC-10  
Done

630A  
SW  
Done

TC-8  
Done

630A  
NW  
Done

TC-6  
Done

TC-4  
Done

TC-13  
Done

Cub 2

TC-12  
Done

Cub 1

From main

To 115



# Daily Coordination Meeting

Site Logistics  
North Gate B

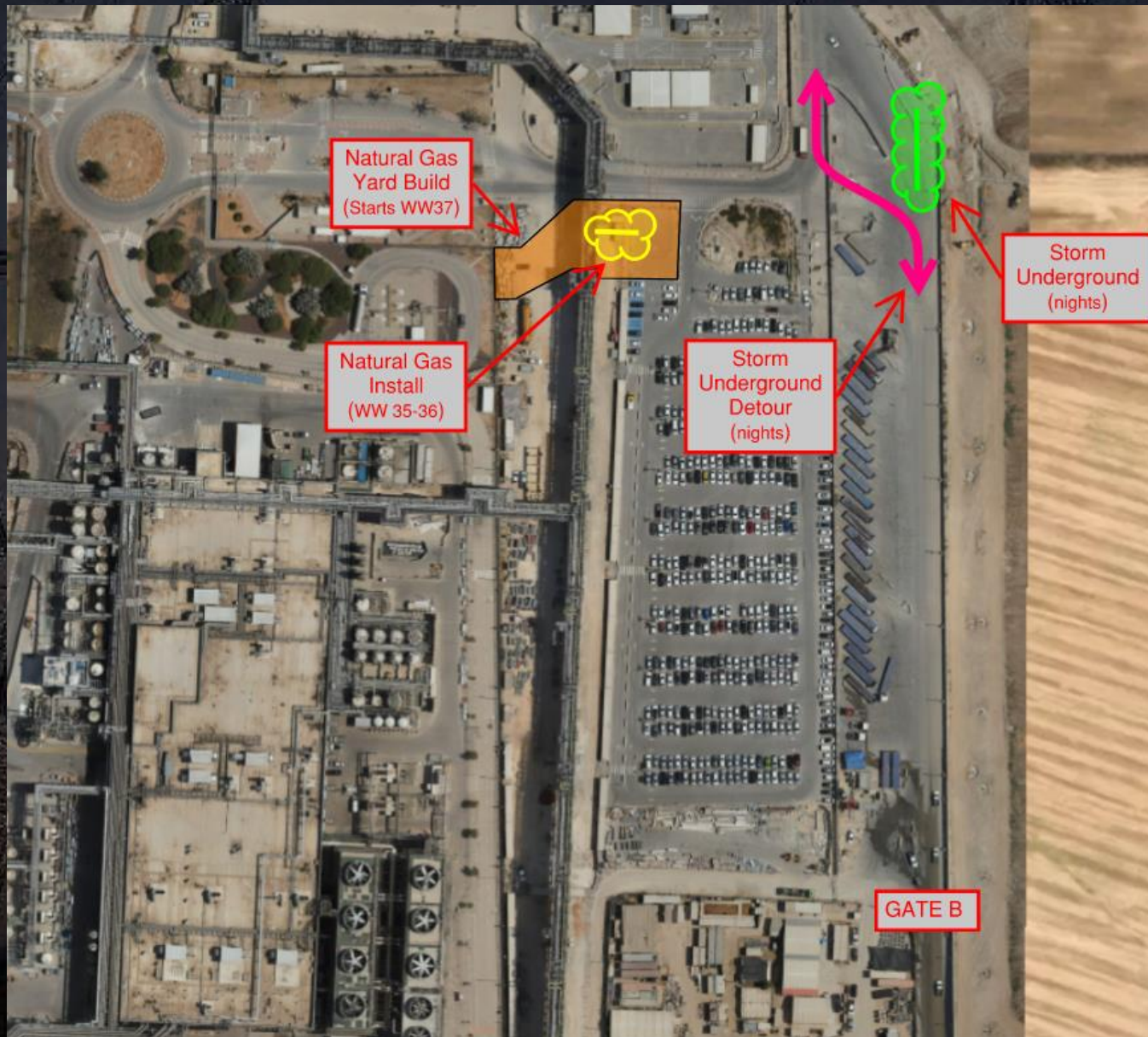



# Daily Coordination Meeting

Site Logistics

North





# Daily Coordination Meeting

## Site Logistics

### South

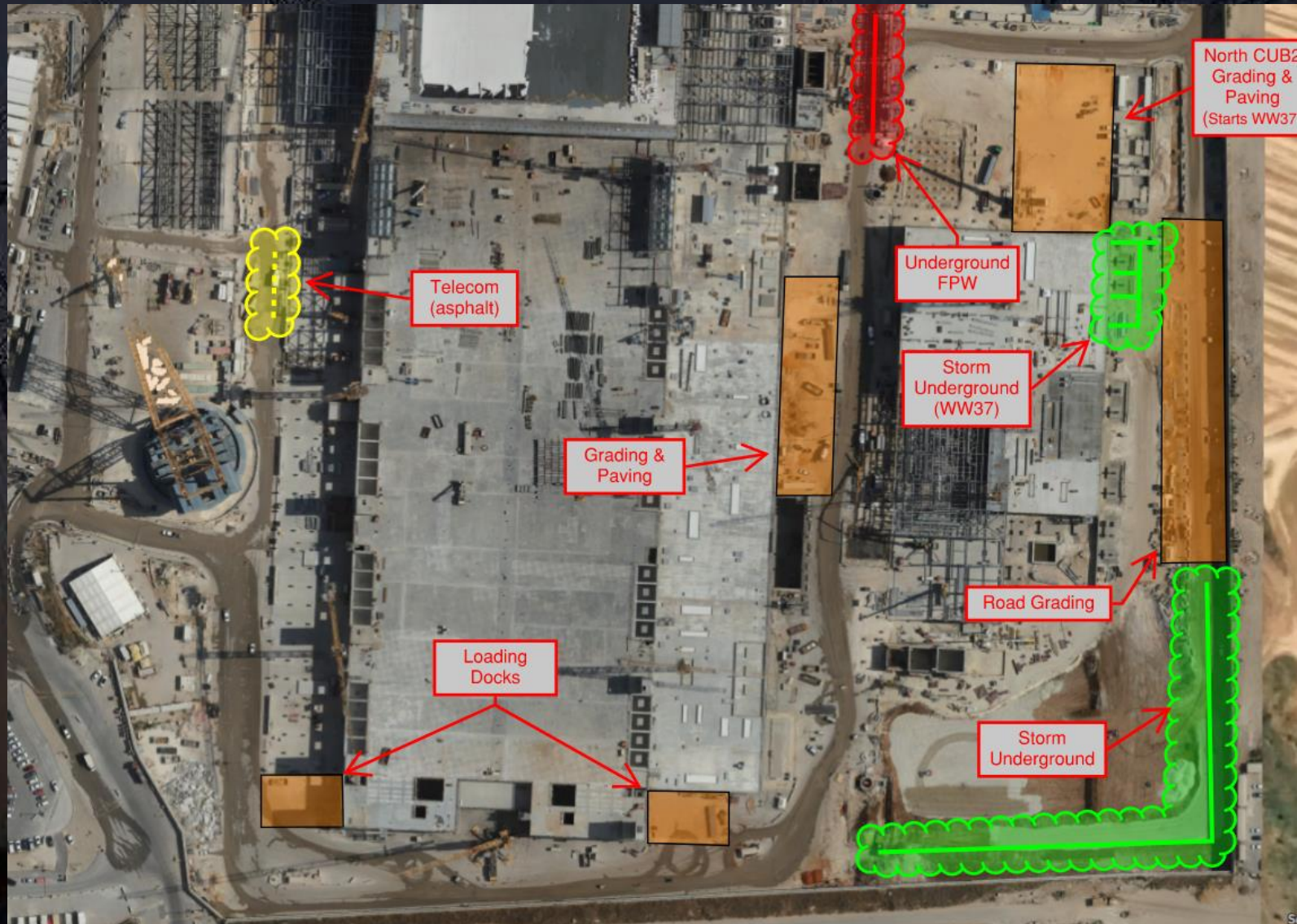



# Daily Coordination Meeting

## Site Logistics - Protected Areas (SUT Level)

**SUT1**

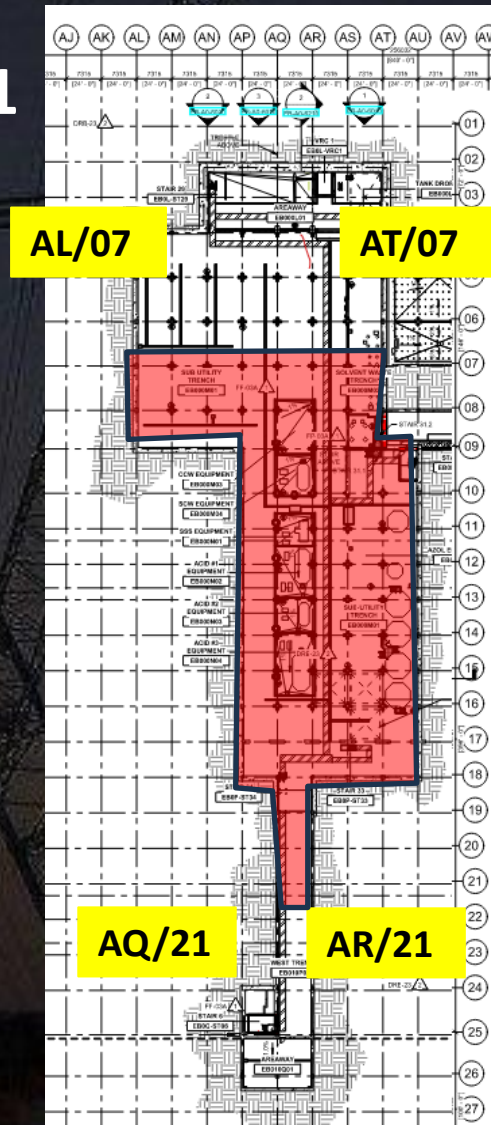

**SUT2**

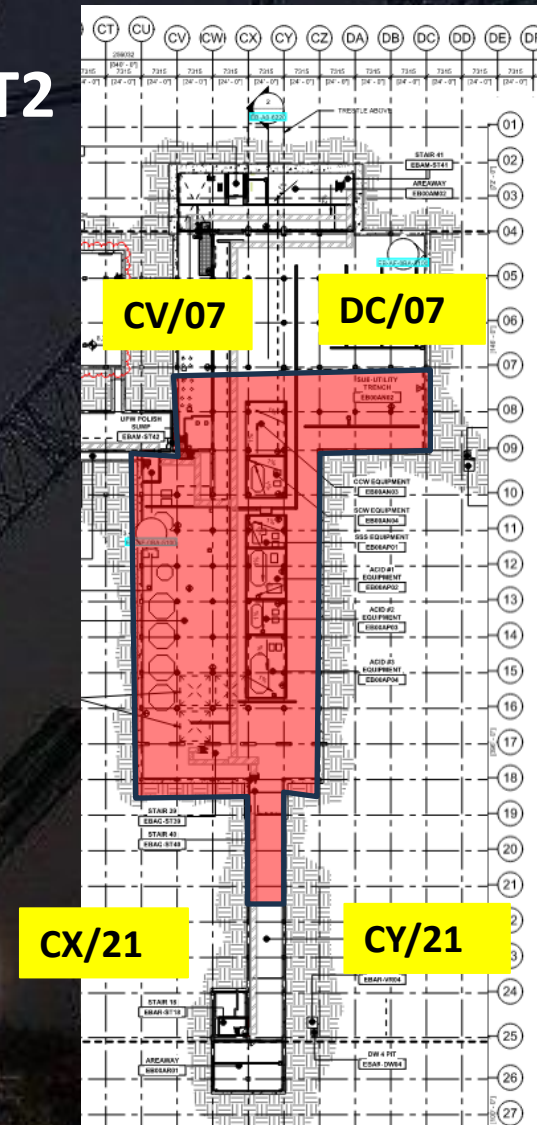



# Daily Coordination Meeting

Site Logistics - Protected Areas (Utility Level)

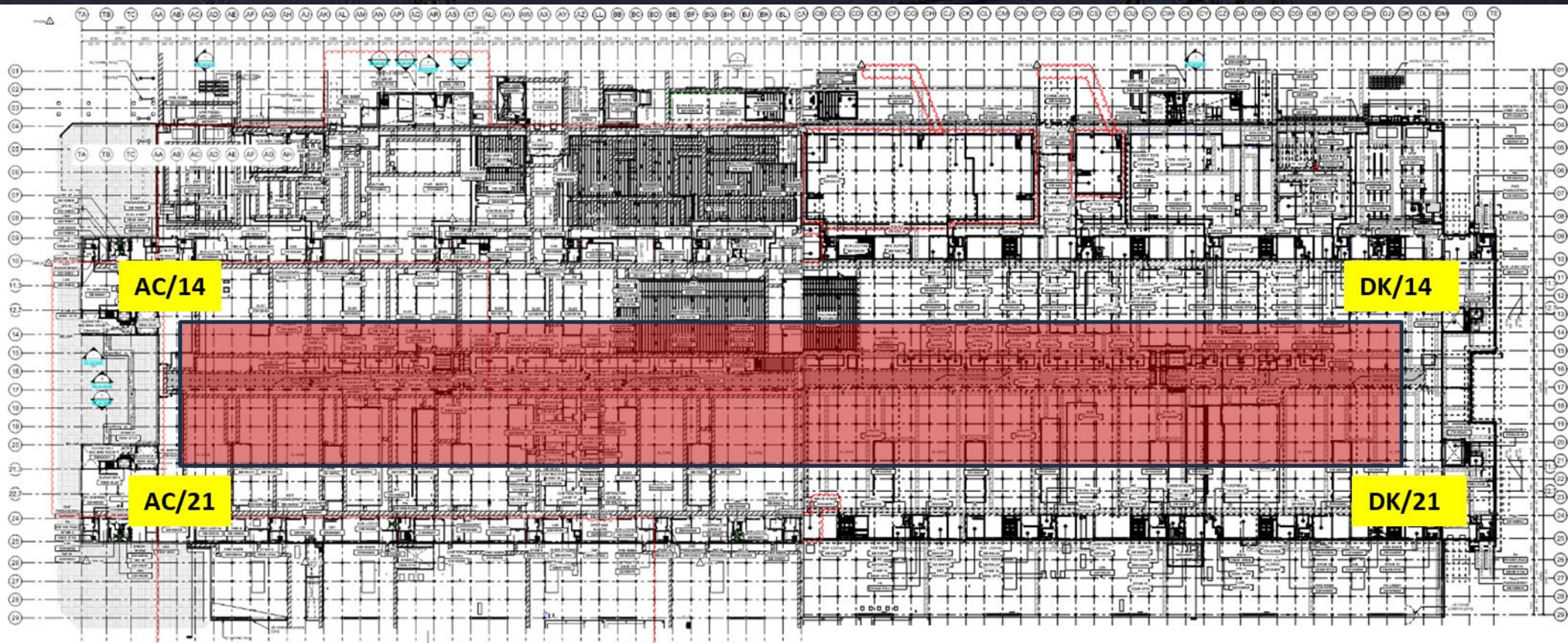





# Daily Coordination Meeting

## Site Logistics - Protected Areas (Subfab Level)

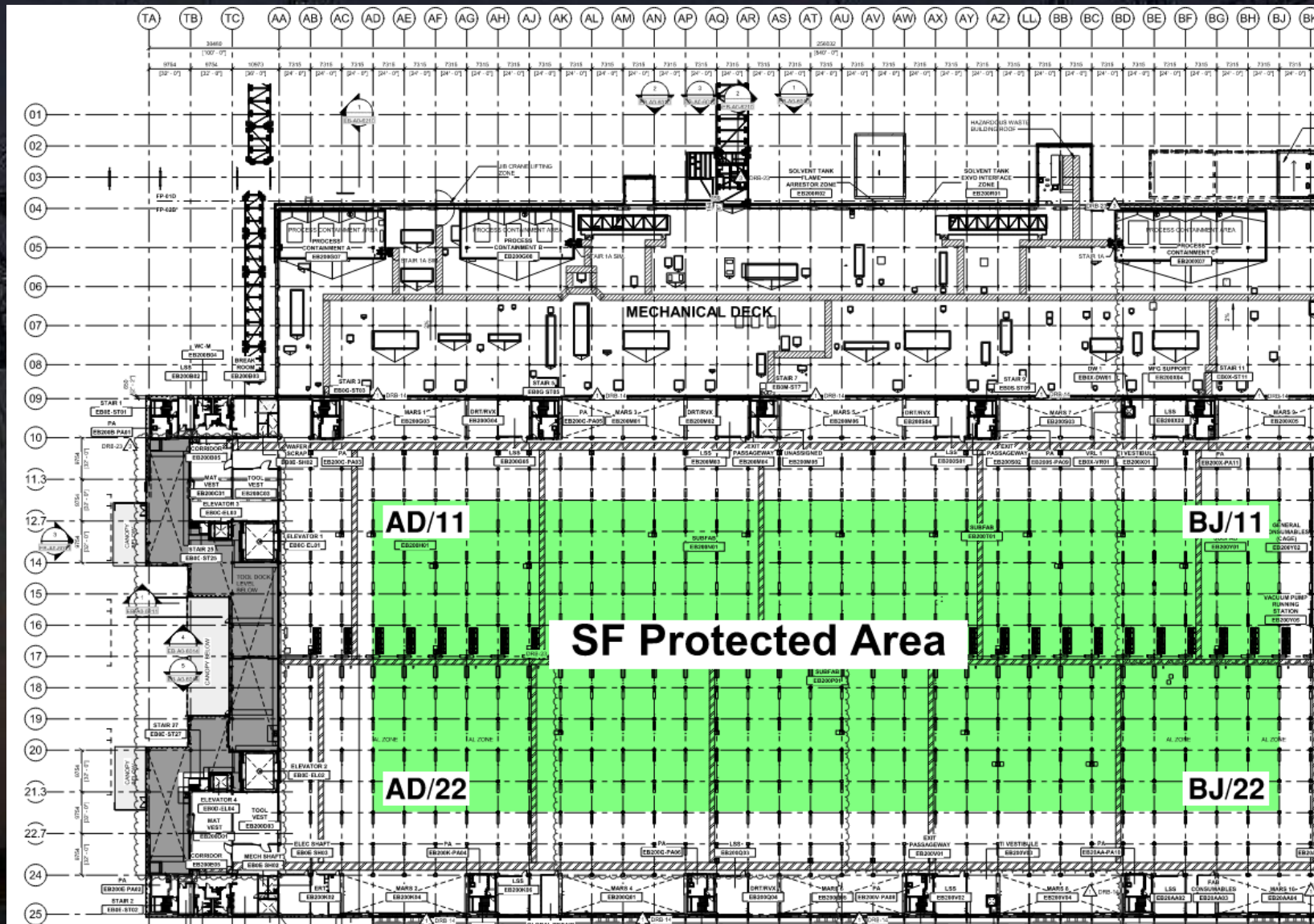



# Daily Coordination Meeting

Site Logistics

Protected Areas

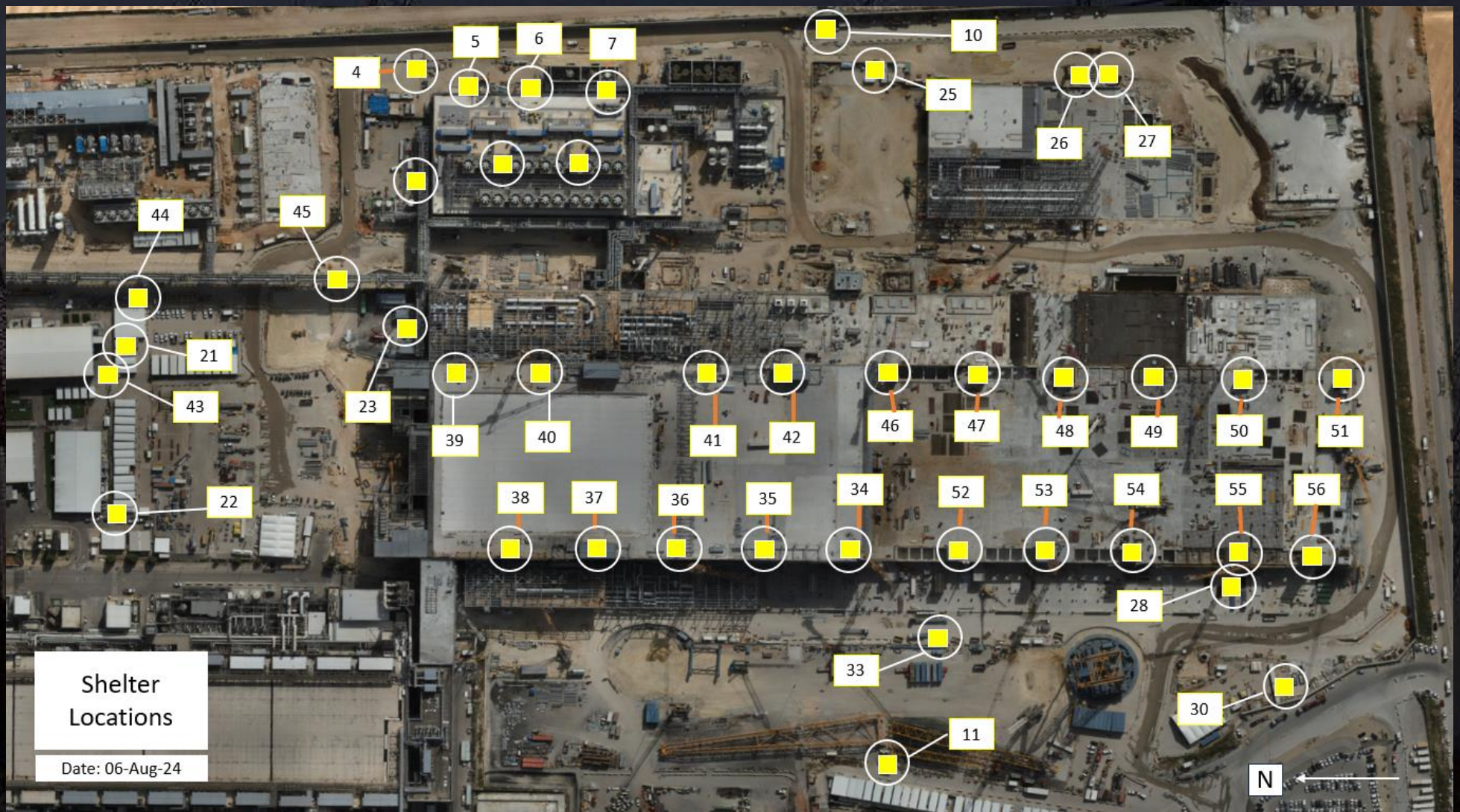



# Daily Coordination Meeting

## WATER BOTTLE FILLING & PERSONNEL COOLING STATIONS

BF (1) AT GIS

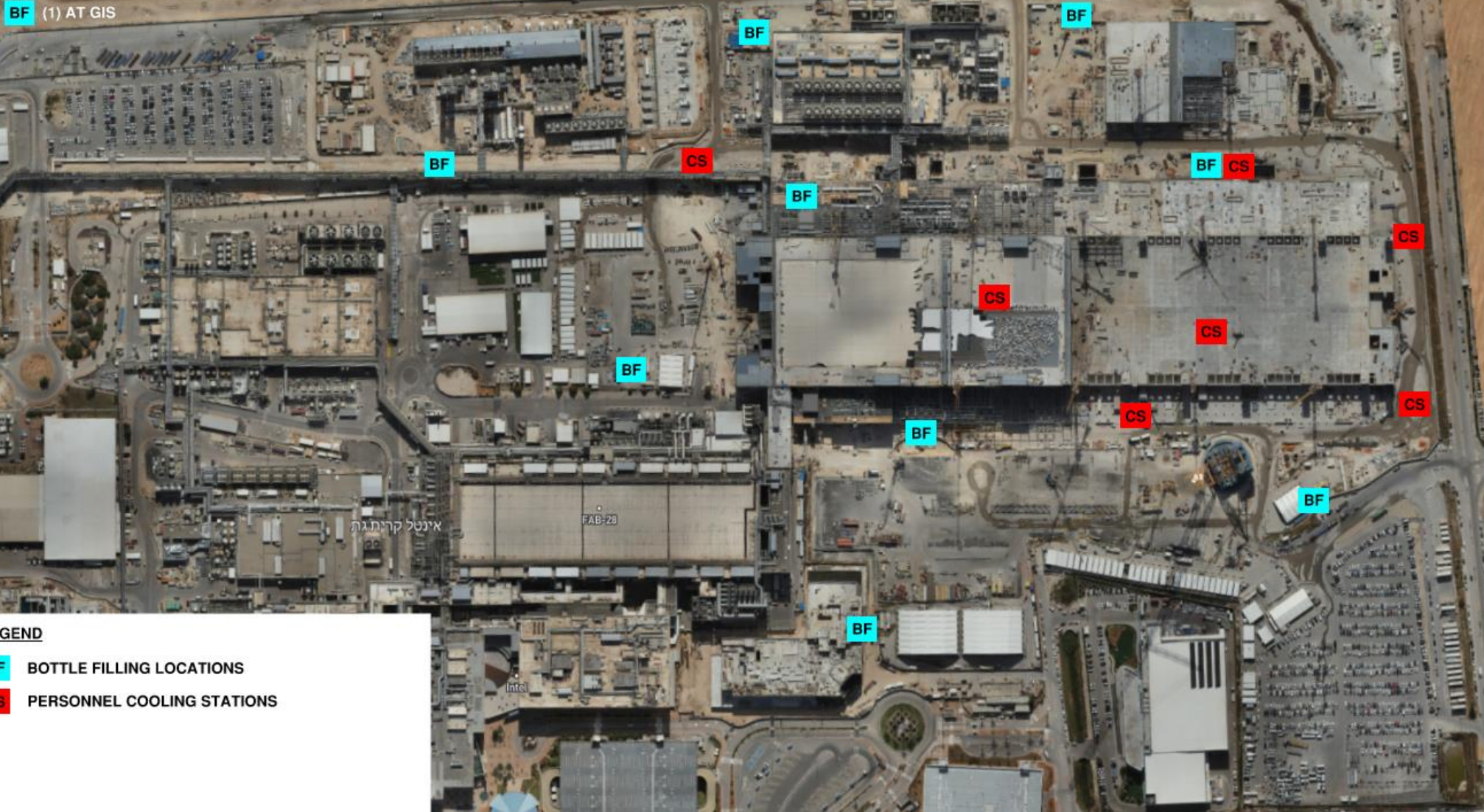







# Phone Use on Site

- Phones are not allowed to be used in active work areas unless there is an emergency.
- If phones need to be used, the person needs to get to a non-active work area to use their phone.
- Phones cannot be used while operating, driving, working, or while walking.
- Phone use includes: phone calls, texting, checking emails, scrolling through social media, looking at photos, etc.
- Please make sure we are all setting a good example for phone use on site.
- Phone use in an active area can make us unaware of hazards that we may be exposed to.





# Heat Index- September 4<sup>th</sup>

	temperature (°F)																
	80	82	84	86	88	90	92	94	96	98	100	102	104	106	108	110	
Relative Humidity (%)	40	80	81	83	85	88	91	94	97	101	105	109	114	119	124	130	136
	45	80	82	84	87	89		96	100	104	109	114	119	124	130	137	
	50	81	83	85	88	91	95	99	103	108	113	118	124	131	137		
	55	81	84	86	89	93	97	101	106	112	117	124	130	137			
	60	82	84	88	91	95	100	105	110	116	123	129	137				
	65	82	85	89	93	98	103	108	114	121	128	136					
	70	83	86	90	95	100	105	112	119	126	134						
	75	84	88	92	97	103	109	116	124	132							
	80	84	89	94	100	106	113	121	129								
	85	85	90	96	102	110	117	126	135								
	90	86	91	98	105	113	122	131									
	95	86	93	100	108	117	127										
100	87	95	103	112	121	132											

 Caution

 Extreme Caution

 Danger

 Extreme Danger

## Extreme Caution

- Ensuring water and shaded areas available
- Acclimating workers
- Emergency planning and response
- Training workers and supervisors on the signs of heat stress and preventative measures
- Modified work schedules and/or rotating out workers
- Monitoring of workers for signs of heat stress

# Daily Coordination Meeting



14:00 Sign In